

CITY OF LAKEPORT

2024 WATER AND SEWER MAIN REPLACEMENT PLANS

BID NO. 23-05

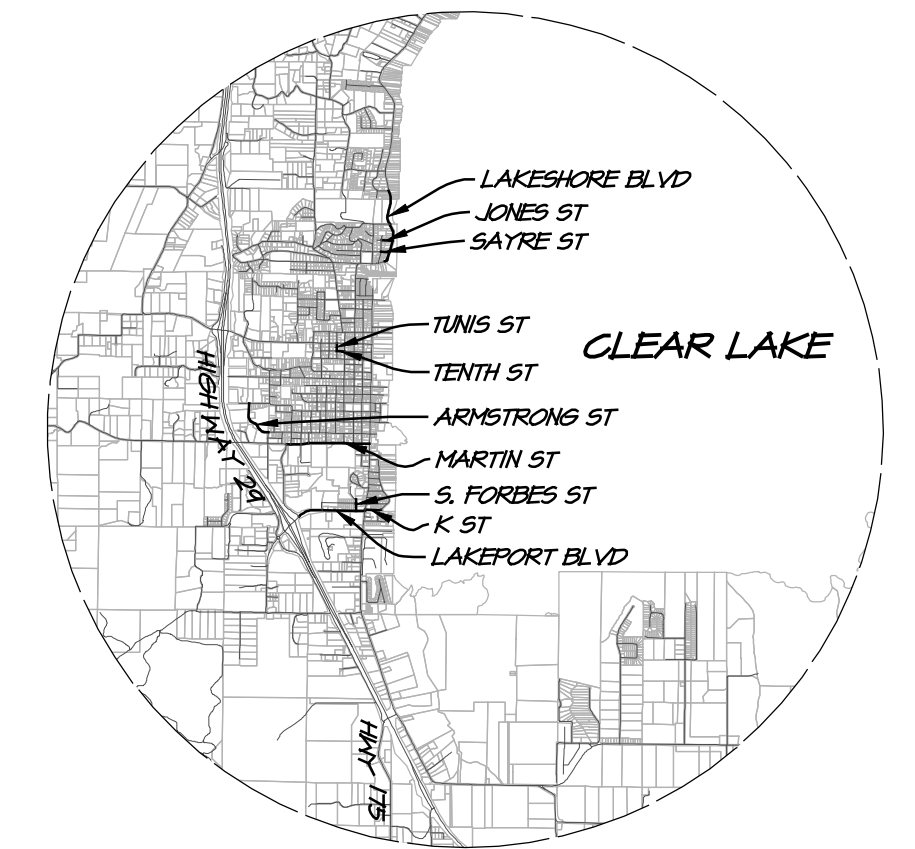

VICINITY MAP
SCALE: 1" = 6000'

PROJECT INFORMATION

CLIENT: CITY OF LAKEPORT
225 PARK STREET
LAKEPORT, CA 95453

CONTACT: PAUL HARRIS

SITE ADDRESSES: LAKESHORE BLVD
FAIRVIEW WAY
TENTH & TUNIS STREETS
ARMSTRONGS BLVD
MARTIN ST
LAKEPORT BLVD & K ST

CIVIL ENGINEER: RSA
1515 FOURTH STREET
NAPA, CA 94559

SURVEY NOTES

- THIS SURVEY WAS PERFORMED BY RSA+ USING MOBILE LIDAR SCANNING JULY, 2023. ANY CRITICAL CONFORM LOCATIONS SHOULD BE CONFIRMED FOR DESIGN AND CONSTRUCTION. CONTOURS ARE SHOWN EVERY ONE FOOT (1'), HIGHLIGHTED EVERY FIVE FEET (5').
- HORIZONTAL DATUM: NORTH AMERICAN DATUM OF 1983 (NAD83) 2011 EPOCH BASED UPON G.P.S. OBSERVATIONS ON NETWORK UTILIZING CONTINUALLY OPERATING REFERENCE STATION (C.O.R.S.) INFORMATION FROM THE CALIFORNIA SPATIAL REFERENCE CENTER (C.S.R.C.).
VERTICAL DATUM: NATIONAL GEODETIC VERTICAL DATUM OF 1929 (NGVD29), PER THE CITY OF LAKEPORT BENCHMARK MAP POINTS:
LAKEPORT BLVD, ARMSTRONGS BLVD, & MARTIN ST: #24, EL: 1345.34'
TENTH & TUNIS ST: #51, EL: 1348.05'
LAKESHORE BLVD, FAIRVIEW WAY: #91, EL: 1338.50'
- A BOUNDARY SURVEY WAS NOT PERFORMED. PARCEL LINES SHOWN PER LAKE COUNTY GIS, SHOWN FOR REFERENCE ONLY AND ARE TO BE CONSIDERED APPROXIMATE.
- TREES WERE NOT A PART OF THIS SURVEY.

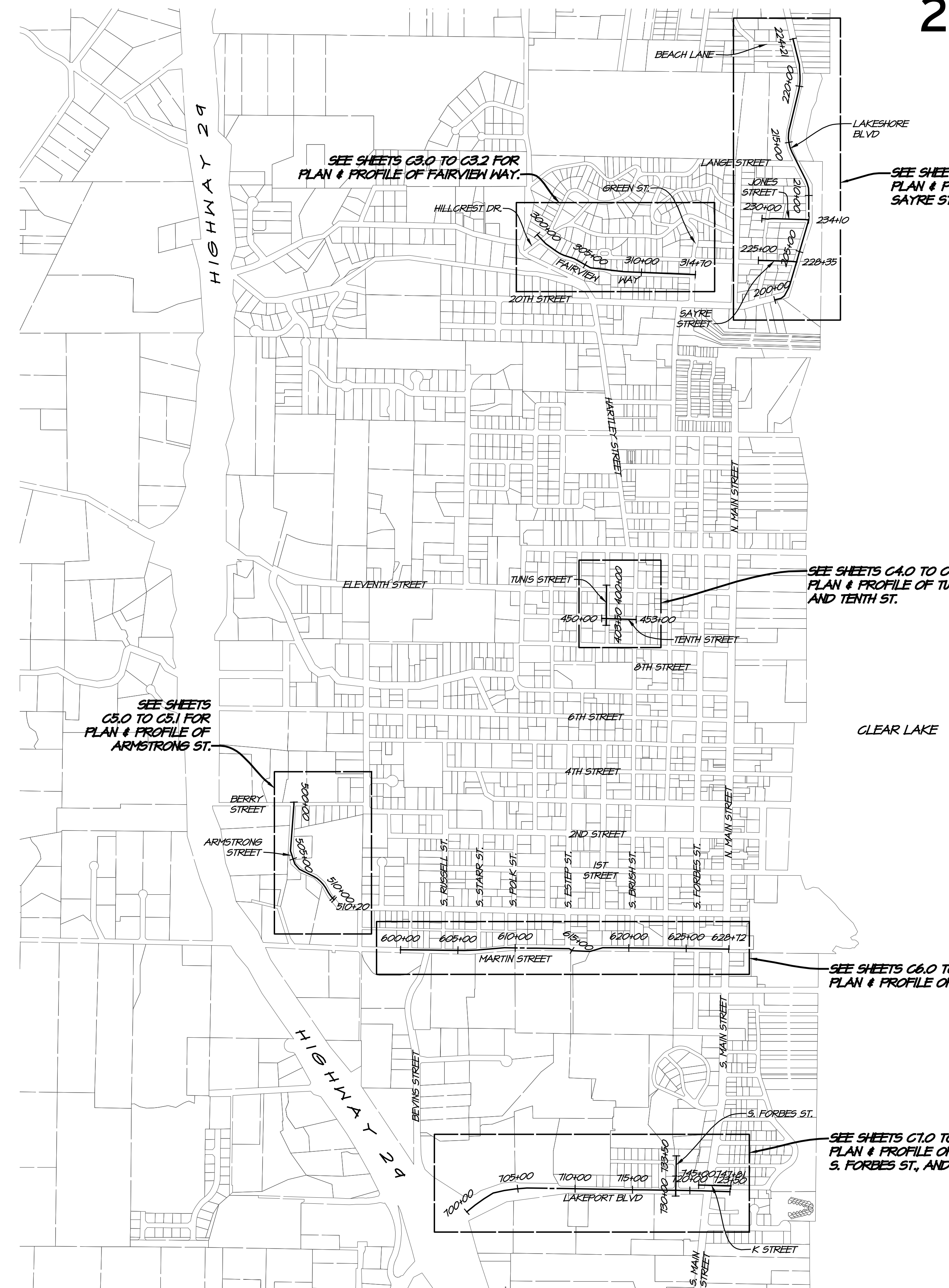

CITY APPROVALS

K. M. E.
KEVIN INGRAM, CITY MANAGER

Paul R. Curran
PAUL CURRAN P.E., CITY ENGINEER

Paul O. Harris III
PAUL HARRIS, CITY OF LAKEPORT UTILITIES DIRECTOR

SYMBOL LEGEND

EXISTING	PROPOSED
△ SURVEY CONTROL STATION	SD STORM DRAIN PIPE
● FOUND	■ DRAIN INLET
○ BRASS PIN	DS □ DOWNPOUT
— FLOW LINE	Level Spreader
X FENCE	TOP / TOE DAYLIGHT
○ TREE (AS NOTED)	RETAINING WALL
○ WELL	CONSTRUCTION FENCE
SSMH SSMH	○ SILT FENCE
FH (E) FIRE HYDRANT	— FLUSH CURB
(E) GATE VALVE	— VERTICAL CURB
(E) LIFM	— CURB & GUTTER
(E) SSFM	○ CURB INLET
(E) SANITARY SEWER	— SANITARY SEWER
(E) RECYCLED WATER	— SANITARY SEWER FORCED MAIN
(E) WATER	— DOMESTIC WATER
	SSCO ● CLEANOUT
	FH ● FIRE HYDRANT
	○ GATE VALVE
	○ PIV & FDC

ABBREVIATIONS

AB AGGREGATE BASE ROCK	LLA LOT LINE ADJUSTMENT
AC ASPHALTIC CONCRETE	LP LOW POINT
BGL BOTTOM OF GRAVEL LAYER	MH MANHOLE
BOT BOTTOM	OC ON CENTER
CB CATCH BASIN	OR OFFICIAL RECORD
CL CENTERLINE	PL PROPERTY LINE
CI CURB INLET	(P) PROPOSED NEW WORK
CO CLEANOUT	PCC PORTLAND CEMENT CONCRETE
CONF CONFORM	PIV PRESSURE INDICATOR VALVE
DDCV DOUBLE DETECTOR CHECK VALVE	PUE PUBLIC UTILITY EASEMENT
DW DOMESTIC WATER	PW PROCESS WATER
ELEV ELEVATION	PWW PROCESS WASTE WATER
EP EDGE OF PAVEMENT	R RADIUS
EV ELECTRIC VEHICLE	RFBP REDUCED PRESSURE BACKFLOW PREVENTER
EW EACH WAY	ROW RIGHT OF WAY
EX / (E) EXISTING	RM RECYCLED WATER
FD FOUND	S SLOPE (FEET/FOOT)
FDC FIRE DEPARTMENT CONNECTION	S.A.D. SEE ARCHITECTS DRAWINGS
FF FINISH FLOOR	SD STORM DRAIN
FG FINISH GRADE	SDCO STORM DRAIN CLEANOUT
FH FIRE HYDRANT	SF SQUARE FOOT
FL FLOW LINE	SL.A.D. SEE LANDSCAPE ARCHITECTS DRAWINGS
FW FIRE WATER	SS SANITARY SEWER
GB GRADE BREAK	SSCO SANITARY SEWER CLEANOUT
GV GATE VALVE	SSFM SANITARY SEWER FORCED MAIN
HP HIGH POINT	STA STATION
HHL HIGH WATER LEVEL	TC TOP OF CURB
INV INVERT	TGL TOP OF GRAVEL LAYER
IP IRON PIPE	TSL TOP OF SOIL LAYER
IW IRRIGATION WATER	TYP TYPICAL
LF LINEAL FEET/FOOT	VCP VITRIFIED CLAY PIPE
LIFM LAKE INTAKE FORCE MAIN	WM WATER METER

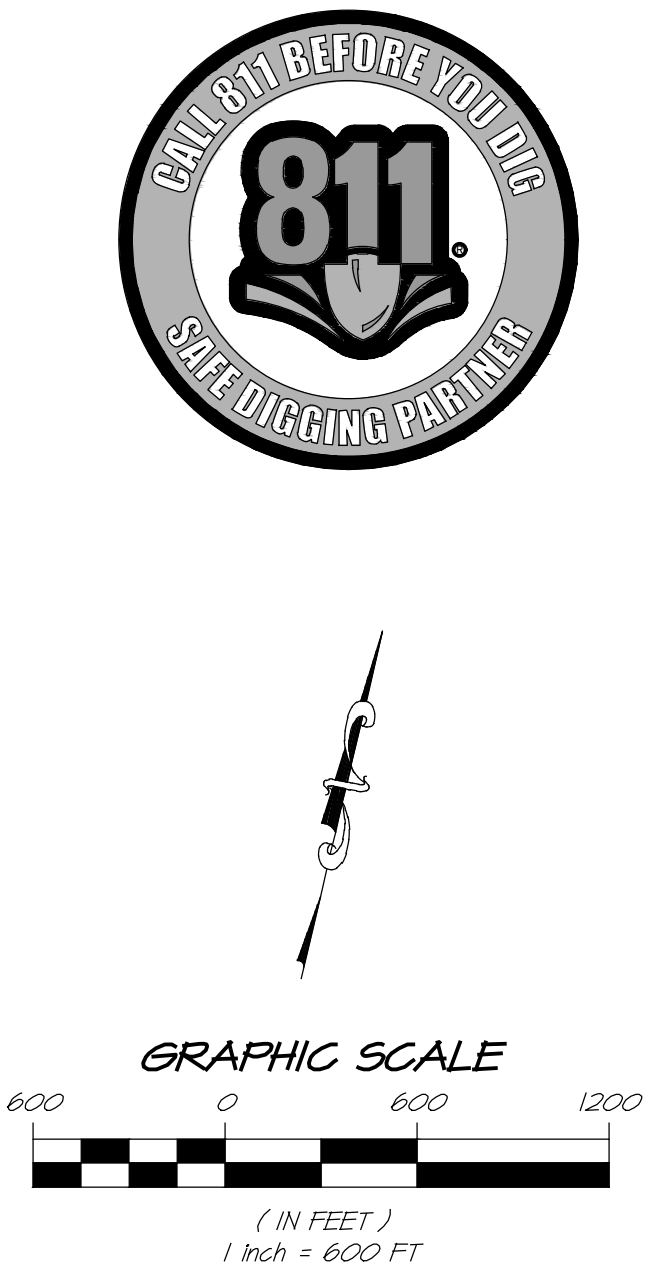

SITE MAP
SCALE: 1" = 600'

2024 WATER AND SEWER MAIN REPLACEMENT
COVER SHEET
CALIFORNIA
CITY OF LAKEPORT



DATE	MAR 12, 2024
DRAWN	LMM
DESIGNED	NAH
CHECKED	FSH
JOB NO.	41230181
SHEET NO.	C1.0
1 OF 32 SHEETS	

CITY OF LAKEPORT GENERAL NOTES

09/2023

- ALL MATERIALS, WORKMANSHIP, AND CONSTRUCTION SHALL CONFORM TO THE CITY OF LAKEPORT STANDARD DESIGN AND CONSTRUCTION STANDARDS.
- THE LOCATION OF EXISTING UNDERGROUND UTILITIES AS SHOWN ON THESE PLANS ARE BASED ON THE BEST INFORMATION AVAILABLE; HOWEVER, THE CITY OF LAKEPORT AND THE ENGINEER ASSUME NO RESPONSIBILITY FOR THE ACCURACY OF THE INFORMATION SHOWN, OR FOR THE INADVERTENT OMISSION OF ANY SUCH INFORMATION. THE CONTRACTOR SHALL COOPERATE WITH ALL UTILITY COMPANIES AND OTHER CONTRACTORS WORKING WITHIN THE LIMITS OF THIS PROJECT.
- NA (RESERVED)
- ALL NEW SENIOR MAINS ARE TO BE PLUGGED AT THE EXISTING SENIOR CONNECTION UNTIL THE NEW SENIOR MAINS HAVE BEEN ACCEPTED BY THE CITY OF LAKEPORT.
- THE CONTRACTOR SHALL SECURE ALL ENCROACHMENT PERMITS FROM THE CITY OF LAKEPORT, COUNTY OF LAKE, AND ANY OTHER APPLICABLE AGENCIES.
- THE CONTRACTOR SHALL SECURE A TRENCH PERMIT FROM THE CALIFORNIA DIVISION OF INDUSTRIAL SAFETY PRIOR TO EXCAVATION OF ANY TRENCH OVER FIVE FEET IN DEPTH.
- NA (RESERVED)
- NO CONSTRUCTION SHALL COMMENCE WITHOUT PRIOR APPROVAL OF THE CITY ENGINEER.
- UNDERGROUND SERVICE ALERT (USA) CALL TOLL FREE 800-227-2600 AT LEAST 48 HOURS PRIOR TO EXCAVATION.
- NA (RESERVED)

SUPPLEMENTAL GENERAL NOTES

09/2023

- CONTRACTOR SHALL BE FULLY RESPONSIBLE FOR BEING FAMILIAR WITH THE PROVISIONS AND REQUIREMENTS CONTAINED IN THE CITY STANDARD SPECIFICATIONS. CONTRACTOR SHALL HAVE A COPY AVAILABLE AT THE JOB SITE AT ALL TIMES.
- CONTRACTOR SHALL PROVIDE AND MAINTAIN SUFFICIENT BARRICADES TO PROVIDE FOR THE SAFETY OF THE GENERAL PUBLIC TO THE SATISFACTION OF THE PUBLIC WORKS DIRECTOR.
- ALL MATERIAL SHALL BE FURNISHED AND INSTALLED BY THE CONTRACTOR UNLESS OTHERWISE NOTED.
- NA (RESERVED)
- CONTRACTOR SHALL CONFORM TO EXISTING ROADS, SURROUNDING LANDSCAPE AND OTHER IMPROVEMENTS WITH A SMOOTH TRANSITION IN PAVING, CURBS, GUTTERS, SIDEWALKS, GRADING, ETC., AND TO AVOID ANY ABRUPT OR APPARENT CHANGES IN GRADES OR CROSS SLOPES, LOW SPOTS OR HAZARDOUS CONDITIONS.
- CONTRACTOR SHALL CONTACT THE CITY OF LAKEPORT PUBLIC WORKS AND ENGINEERING DEPARTMENT TO ARRANGE A PRE-PROJECT CONFERENCE FOR THE PURPOSE OF REVIEWING JOB REQUIREMENTS AND CITY PROCEDURES.
- CONTRACTOR SHALL SUBMIT A TRAFFIC CONTROL PLAN TO THE CITY OF LAKEPORT PUBLIC WORKS AND ENGINEERING DEPARTMENT FOR REVIEW AND APPROVAL PRIOR TO THE START OF CONSTRUCTION.
- CONTRACTOR AGREES THAT HE SHALL ASSUME SOLE AND COMPLETE RESPONSIBILITY FOR JOB SITE CONDITIONS DURING THE COURSE OF CONSTRUCTION OF THIS PROJECT, INCLUDING SAFETY OF ALL PERSONS AND PROPERTY. THIS REQUIREMENT SHALL APPLY CONTINUOUSLY AND NOT BE LIMITED TO NORMAL WORKING HOURS. THE CONTRACTOR SHALL DEFEND, INDEMNIFY AND HOLD THE CITY AND THE ENGINEER HARMLESS FROM ALL LIABILITY, REAL OR ALLEGED, IN CONNECTION WITH THE PERFORMANCE OF WORK ON THE PROJECT, EXCEPTING FOR LIABILITY ARISING FROM THE SOLE NEGLIGENCE OF THE CITY OR THE ENGINEER.
- SHOULD ANY CONTRACTOR OR SUBCONTRACTOR FIND ANY DEFICIENCIES, ERRORS, CONFLICTS OR OMISSIONS IN THESE PLANS AND SPECIFICATIONS OR SHOULD HE BE IN DOUBT AS TO THEIR MEANING OR INTENT, HE SHALL NOTIFY THE ENGINEER FOR A WRITTEN CLARIFICATION, ADDENDUM, ETC. SHOULD HE FAIL TO DO SO BEFORE SUBMITTING A PROPOSAL, HE CANNOT CLAIM ADDITIONAL COMPENSATION FOR WORK REQUIRED TO COMPLETE THE PROJECT.
- IF THERE IS A CONFLICT BETWEEN WRITTEN AND SCALED DIMENSIONS, NOTIFY THE ENGINEER AND OBTAIN A CLARIFICATION. NO DEVIATIONS OR SUBSTITUTIONS SHALL BE ALLOWED WITHOUT OBTAINING WRITTEN APPROVAL FROM THE ENGINEER.
- ONE WEEK PRIOR TO ANY EXCAVATION IN EXISTING STREET AREAS OUTSIDE OF THE AREAS PREVIOUSLY USED, THE CONTRACTOR SHALL CONTACT AND REQUEST PG&E, TELEPHONE AND CABLE COMPANIES, THE CITY OF LAKEPORT PUBLIC WORKS AND ENGINEERING DEPARTMENT, AND OTHER AGENCIES AS NECESSARY FOR MARKING THE LOCATION OF THEIR RESPECTIVE FACILITIES. COSTS OF REPAIRING ANY INJURIES OR DAMAGES CAUSED BY THE CONTRACTOR SHALL BE BORNE BY THE CONTRACTOR. VARIOUS UNDERGROUND LINES WERE PLOTTED ON THE PLANS FROM THE INFORMATION OBTAINED FROM THE RESPECTIVE UTILITY COMPANIES, THEREFORE, NO WARRANTY, EXPRESSED OR IMPLIED, IS MADE AS TO THE COMPLETENESS OR CORRECTNESS OF THEIR LOCATION.
- ALL STATIONS (SHOWN ON PLAN AND PROFILE) ARE TAKEN ALONG CENTERLINE OF THE PROPOSED UTILITY TRENCH UNLESS OTHERWISE NOTED ON PLAN, AND SHOWN MEASUREMENTS IN A HORIZONTAL PLANE.
- FADED BACKGROUND REPRESENTS EXISTING TOPOGRAPHIC FEATURES.
- UTILITIES SHOWN IN COLOR REPRESENT UTILITIES MARKED IN THE FIELD BY USA. UTILITIES SHOWN IN GREY ARE ASSUMED, AND SHALL BE FIELD VERIFIED PRIOR TO CONSTRUCTION.

CONCRETE CONSTRUCTION NOTES

09/2023

- THESE NOTES ARE APPLICABLE TO ALL CONCRETE CONSTRUCTION INCLUDING CURB, CURB & GUTTER, SIDEWALKS (STD. PLAN 209), DRIVEWAYS (STD. PLAN 210), GROSS GUTTERS (STD. PLAN 218), BUS PADS (STD. PLAN 211), OR OTHER MISCELLANEOUS SURFACE CONCRETE IMPROVEMENTS IN THE CITY RIGHT OF WAY.
- ALL CONCRETE SHALL BE JOINTED PER STANDARD PLAN 209. DEEPENING OF JOINTS BY SAW CUTTING SHALL BE PERFORMED AFTER THE CONCRETE HAS SUFFICIENTLY SET TO PREVENT DAMAGE BY PRIOR TO 24 HOURS AFTER PLACEMENT. CONCRETE WHICH HAS UNCONTROLLED CRACKING WITHIN 1 YEAR OF INSTALLATION DUE TO FAILURE TO COMPLY WITH JOINTING REQUIREMENTS SHALL BE REMOVED AND REPLACED AT THE CONTRACTOR'S EXPENSE.
- CONCRETE SHALL CONFORM TO SECTION 90 OF THE 2010 CALTRANS STANDARD SPECIFICATIONS AND AS FOLLOWS:

FACILITY TYPE	MAX. AGGREGATE SIZE	CONCRETE STRENGTH (PSI)	FIBERMESH RATE	MIN. CEMENTITIOUS MATERIAL (LBS)	MAX. SLUMP (INCHES)
SIDEWALK	1"	2500	1.5 LBS/YD (0.018)	470	5
CURB/CURB & GUTTER					
DRIVEWAY					
GROSS GUTTER	3000	3.0 LBS/YD (0.028)	564		3
BUS STOP					

- STEEL REINFORCEMENT SHALL CONFORM TO SECTION 52 OF THE 2010 CALTRANS STANDARD SPECIFICATIONS, GRADE 40 OR 60.
- FIBERMESH SHALL BE POLYPROPYLENE FIBERS OR EQUIVALENT, 3/4" MINIMUM LENGTH, AND THOROUGHLY MIXED INTO THE CONCRETE.
- UNLESS OTHERWISE APPROVED IN WRITING BY THE CITY ENGINEER OR BUILDING OFFICIAL, CONCRETE SURFACES SHALL RECEIVE A UNIFORM MEDIUM BROOM FINISH.
- REBAR DONELS ARE REQUIRED AT ALL COLD JOINT OR TIES TO EXISTING CONCRETE FACILITIES. 18" X 1/2" DEFORMED BAR DONELS. DONELS MUST BE NET SET INTO CONCRETE BETWEEN PLACEMENTS OR SHALL BE EMBEDDED A MINIMUM 8 INCHES INTO THE EXISTING CONCRETE. SIDEWALKS, CURBS, GUTTER, GROSS GUTTERS, BUS STOPS, ETC. THE DONEL SHALL BE FULLY INSERTED AND CEMENTED IN PLACE WITH 2-PART EPOXY (SIMPSON SET EPOXY ADHESIVE) OR EQUIVALENT. DONELS SHALL HAVE A MAXIMUM SPACING OF 18 INCHES WITH 2 MINIMUM PER LOCATION REQUIRED.
- EXPANSION JOINTS PER STD. DETAIL 209, CONSISTING OF 1/4 INCH THICK PREFORMED JOINT FILLER. FINISH CONCRETE ADJACENT TO EXPANSION JOINTS WITH AN EDGER TOOL. EXPANSION JOINTS SHALL BE PLACED AT CURB RETURN, INTERIOR CORNERS OF ISLANDS, AND EVERY 40 LINEAL FEET. SHAPE FILLER TO MATCH CONCRETE SURFACE.
- SUBGRADE PREPARATION SHALL CONSIST OF SCARIFYING, MOISTURE CONDITIONING TO +/- 2% OF OPTIMUM AND COMPACTING THE TOP 6 INCHES OF NATIVE MATERIAL TO 90% TO 95% RELATIVE COMPACTION.
- AGGREGATE BASE SHALL BE PLACED TO THE DEPTH INDICATED ON THE APPLICABLE STANDARD PLAN. AGGREGATE BASE SHALL BE CLASS 2 AGGREGATE BASE PER CALTRANS STANDARD SPECIFICATION SECTION 28. THE AGGREGATE BASE SHALL BE MOISTURE CONDITIONED TO OPTIMUM OR ABOVE AND COMPACTED TO 90% TO 95% RELATIVE COMPACTION. COMPACTION SHALL BE PER ASTM D1557 OR CT 216 LABORATORY DENSITY AND CT 231 OR ASTM D4958.
- ALL CURB RAMPS SHALL COMPLY WITH MOST CURRENT CALIFORNIA ACCESSIBILITY REQUIREMENTS AND CALTRANS STANDARD PLAN REQUIREMENTS. TRUNCATED DOMES SHALL BE ARMOR-TITLE BRICK, RED COLOR UNLESS AN EQUAL PRODUCT IS APPROVED IN WRITING BY THE CITY ENGINEER OR BUILDING OFFICIAL.
- THE GAP BETWEEN THE SUBGRADE AND BOTTOM OF THE FOAM BOARDS SHALL NOT EXCEED 2 INCHES. MUSHROOM CONCRETE EXCRETED UNDER THE FORMS SHALL BE REMOVED PRIOR TO BACKFILLING.
- AT TREES OR OTHER OBSTRUCTIONS, A MINIMUM WIDTH OF 42 INCHES SHALL BE MAINTAINED BETWEEN THE EDGE OF THE SIDEWALK AND THE OBSTRUCTION. IF THE OBSTRUCTION IS WIDER THAN 12 INCHES, THE MINIMUM WIDTH SHALL BE 48 INCHES.
- WHERE THE SIDEWALK IS BEING REPLACED DUE TO TREE ROOT DAMAGE, SPECIAL CONSTRUCTION IS REQUIRED. CONCRETE ELEVATION ADJUSTMENTS SHALL BE APPROVED BY THE CITY ENGINEER OR BUILDING OFFICIAL PRIOR TO THE WORK BEING PERFORMED. AGGREGATE BASE SHALL BE REPLACED WITH COARSE SAND. NO 3" LONGITUDINAL REINFORCEMENT SHALL BE PLACED ON 18-INCH CENTERS. THE REINFORCEMENT SHALL BE EXTENDED TO A MINIMUM OF 15 FEET TO EACH SIDE OF THE TREE. IN ADDITION, FIBERMESH SHALL BE EXTENDED TO A MINIMUM OF 15 FEET TO EACH SIDE OF THE TREE. THE MAXIMUM LONGITUDINAL SIDEWALK SLOPE SHALL BE 4.5%. EXPANSION JOINTS SHALL BE CENTERED ON THE TREES WITH THE REBAR EXTENDING THROUGH THE EXPANSION JOINT MATERIAL.

WATER MAIN AND SERVICE CONSTRUCTION NOTES

09/2023

- ALL MATERIAL WORKMANSHIP AND CONSTRUCTION DETAILS SHALL CONFORM TO THE LATEST EDITION OF THE CITY OF LAKEPORT DESIGN AND CONSTRUCTION STANDARDS AND APPLICABLE PROJECT SPECIAL CONDITIONS AND PLAN NOTES.
- THE LATEST EDITION OF THE DESIGN AND CONSTRUCTION STANDARDS CAN BE FOUND ON THE CITY OF LAKEPORT WEBSITE. FOR QUESTIONS CONCERNING WHAT STANDARDS APPLY, CONTACT THE CITY OF LAKEPORT'S WATER DEPARTMENT.
- THE MINIMUM SIZE FOR ALL WATER MAINS SHALL BE 8 INCH.
- FOR WATER MAIN REPLACEMENT AND TIE-INS, BEGIN BY EXPOSING THE EXISTING MAIN AT ALL TIE-IN POINTS TO DETERMINE THE LINE AND GRADE OF EXISTING MAINS TO REMAIN. NOTIFY CITY WATER DEPARTMENT A MINIMUM OF 72 HOURS IN ADVANCE FOR INSPECTION OF EXISTING FACILITIES. CITY WATER DEPARTMENT WILL PROVIDE DIRECTION REGARDING TRANSITIONING THE NEW WATER MAINS PLACED AS REQUIRED UNDER ITEM 4 TO THE EXISTING FACILITIES. TYPICAL TRANSITION LENGTH IS 8 TO 10 FEET.
- MINIMUM DEPTH OF COVER FROM FINISHED GRADES SHALL BE 36 INCHES FOR ALL MAINS.
- MAIN LINE WATER VALVES UP TO AND INCLUDING 16 INCHES SHALL BE RESILIENT SEAT GATE VALVES. 18 INCH AND LARGER MAINLINE VALVES SHALL BE BUTTERFLY VALVES. BLOW OFF VALVES SHALL BE 2" OR 3-INCH BRASS BALL VALVES WITH ROTATIONAL STOPS.
- TRACER WIRE CONSISTING OF NO. 10 COPPER WIRE SHALL BE LAID ON TOP OF AND ALONG THE ENTIRE LENGTH OF ALL MAINS AND SERVICES. THE TRACER WIRE SHALL BE EXTENDED TO THE SURFACE AT ALL WATER VALVE LOCATIONS, BLOW OFF VALVE AND METER BOXES. FASTEN TRACER WIRE TO THE TOP OF THE PIPE SUFFICIENT AS TO NOT BE DISPLACED BY BACKFILLING PROCEDURES (EXAMPLE WOULD BE DUCT TAPE OR PLASTIC ZIP TIES AT MAXIMUM 10-FOOT INTERVALS). TRACER WIRES FOR SERVICES SHALL BE CONNECTED TO THE MAIN TRACER WIRE BY WRAPPING THE SERVICE WIRE AROUND THE MAIN WIRE WITH A MINIMUM OF 8 FULL WRAPS.
- MAINS TO BE CONSTRUCTED WITHIN 10 FEET OF SENIOR PIPE REQUIRE SPECIAL INSTALLATION AND DESIGN. DESIGN SHALL BE APPROVED BY THE CITY ENGINEER.
- ALL TRENCHING, BACKFILL, AND RESURFACING REQUIRED FOR INSTALLATION OF WATER SYSTEM FACILITIES SHALL BE PER CITY STANDARD 222.
- ONLY CITY PERSONNEL SHALL OPERATE VALVES ON EXISTING WATER MAINS (OR WATER SERVICES).
- SERVICE LATERALS OTHER THAN THOSE SHOWN OR NOTED ON THE PLANS SHALL NOT BE INSTALLED WITHOUT OBTAINING PRIOR APPROVAL OF THE CITY ENGINEER IN WRITING.
- SINGLE RESIDENTIAL WATER SERVICES SHALL BE 1 INCH. TWO TO FOUR RESIDENTIAL WATER SERVICES SHALL BE 2 INCHES WITH SERVICE NYES AS INDICATED ON STANDARD PLAN 504. IN LIEU OF THE FITTINGS INDICATED ON STANDARD PLAN 504, THE CONTRACTOR MAY CONSTRUCT A MANIFOLD FROM THREADED BRASS PIPE AND FITTINGS. THE MANIFOLD MAY ONLY SERVICE 4 METERS, TWO ON EITHER SIDE OF THE TEE OFF OF THE SERVICE LINE. THE SERVICE LINE TEE SHALL BE 2" X 1-1/2" AND THE INTERMEDIATE TEE SHALL BE 1-1/2" X 1" X 1".
- COMMERCIAL SERVICES SHALL BE 2 INCHES OR LARGER.
- NO MORE THAN ONE WATER SERVICE SHALL BE PLACED WITHIN A TRENCH UNLESS INDICATED ON THE PLANS.
- WATER SERVICES AND SENIOR LATERALS SHALL BE SEPARATED HORIZONTALLY BY A MINIMUM OF 10 FEET (EXCEPT WHERE SHOWN SPECIFICALLY ON THE PLANS).
- AT THE LOCATION OF EACH WATER SERVICE LATERAL, THE LETTER "W" SHALL BE SCRIBED INTO THE FACE OF THE CURB. THE LETTER "W" SHALL BE 4 INCHES HIGH AND COMPLETELY LEGIBLE.
- ALL RESIDENTIAL AND COMMERCIAL WATER SERVICE TUBING SHALL BE EITHER 1- OR 2-INCH HDPE, 200 PSI CTS.
- ALL METER BOXES AND VAULTS SHALL BE BEDDED ON 3 INCHES MINIMUM THICKNESS OF 3/4 INCH DRAIN ROCK, CLASS 2 AGGREGATE BASE, OR OTHER SUITABLE CLEAN MATERIAL. SUITABLE MATERIAL SHALL HAVE A MINIMUM SAND EQUIVALENT OF 20 AND BE APPROVED IN ADVANCE BY THE CITY ENGINEER.
- THE BEDDING MATERIAL SHALL EXTEND A MINIMUM OF 4 INCHES BEYOND THE OUTSIDE EDGES OF THE BOXES OR VAULTS. BOXES AND VAULTS SHALL SET FLUSH WITH TOP OF CURB, SIDEWALK, OR GROUND, WHICHEVER IS APPLICABLE. LOT NUMBERS MUST BE NOTED ON THE TOP SIDE OF THE METER BOX WITH A PERMANENT MARKING PEN. METER BOXES AND VAULTS SHALL BE SET SO THAT THE READING LIDS ARE ALIGNED OVER THE METER REGISTERS AS CLOSELY AS POSSIBLE.
- ITEMS SPECIFIED ON THE STANDARD PLANS OR IN PROJECT SPECIAL PROVISIONS ARE APPROVED FOR USE. ALL OTHER ITEMS SHALL BE SUBMITTED AND APPROVED BY THE CITY ENGINEER PRIOR TO USE.
- GASKETS FOR FLANGE FITTINGS SHALL CONFORM TO ANNA STANDARD C115.
- TO ABANDON A WATER SERVICE, EXPOSE AND TURN OFF CORPORATION STOP, THEN SEVER THE LATERAL CONNECTION.
- THE MINIMUM DISTANCE BETWEEN CORPORATION STOPS SHALL BE 12 INCHES.
- PRESSURE TESTING AGAINST VALVES SHALL NOT BE ALLOWED.
- NA (RESERVED)
- NA (RESERVED)
- ALL FIRE HYDRANT FLOW TESTING PERFORMED ON CITY FIRE HYDRANTS SHALL BE PERFORMED BY THE CITY OF LAKEPORT PUBLIC WORKS DEPARTMENT. PRIOR TO PLACING A FIRE HYDRANT IN SERVICE, A HIGH VELOCITY FLUSHING OF THE HYDRANT SHALL BE WITNESSED AND APPROVED BY CITY PERSONNEL. HIGH VELOCITY FLUSHING SHALL CONSIST OF PLACING A DIFFUSER, INCLUDING DECOLORIZATION TABLETS, UNDER CITY SUPERVISION. THE HYDRANT LATERAL IS FLUSHED UNTIL CITY PERSONNEL ARE SATISFIED THAT THE LINES ARE CLEAR OF DEBRIS, PRIOR TO TESTING AND ACCEPTANCE OF HYDRANTS, BURLAP SACKS SHALL BE PLACED OVER HYDRANTS.
- CONTRACTOR SHALL COORDINATE ALL WATER MAIN CONNECTION WORK WITH THE PUBLIC WORKS DEPARTMENT A MINIMUM OF 72 HOURS PRIOR TO COMMENCING WORK. ALL OTHER WATER MAIN CONSTRUCTION WORK SHALL BE COMPLETED PRIOR TO FINAL CONNECTION. THE FINAL CONNECTION SHALL BE MADE BY THE CONTRACTOR UNDER THE SUPERVISION OF CITY REPRESENTATIVE. THE CONTRACTOR SHALL PROVIDE ALL EXCAVATION, SHORING, BACKFILL, AND RESURFACING PER STANDARD PLAN 222 OR AS SHOWN ON THE PLANS.
- WHERE A "HOT TAP" CONNECTION IS REQUIRED, THE CONTRACTOR SHALL PROVIDE AND INSTALL THE TAPPING VALVE AND SLEEVE AND ANY OTHER HARDWARE REQUIRED UNDER THE CITY'S SUPERVISION. CONTRACTOR SHALL PROVIDE A COUPON TO THE CITY ENGINEER FOR EACH TAP.
- WHENEVER A WATER VALVE HAS BEEN COVERED WITH HOT MIX ASPHALT, THE VALVE LOCATION SHALL BE MARKED ON THE SURFACE OF THE NEW PAVEMENT WITH WHITE PAINT PRIOR TO THE END OF THE WORK SHIFT. THE WATER VALVE BOXES SHALL BE ADJUSTED TO GRADE WITHIN 48 HOURS AFTER FINAL PAVING.

WATER MAIN AND SERVICE CONSTRUCTION NOTES (CONT)

09/2023

- NEW MAINS SHALL BE DISINFECTED IN ACCORDANCE WITH ANNA C651-99. A MINIMUM FREE CHLORINE RESIDUAL OF 50 MG/L IS REQUIRED TO REMAIN IN CONTACT WITH PIPE FOR NO LESS THAN 24 HOURS. THE TABLET METHOD MAY BE USED TO ACCOMPLISH THIS AS DESCRIBED BELOW.
- CALCIUM HYPOCHLORITE TABLETS SHALL BE PLACED IN EACH SECTION OF PIPE, HYDRANTS, AND OTHER APPURTENANCES. THE TABLETS SHALL BE ATTACHED BY AN NSF APPROVED ADHESIVE. THE TABLETS ARE TO BE INSTALLED TO THE TOP OF EACH PIPE PRIOR TO BEING PLACED IN DITCH. FILLING THE MAIN WILL BE AT A RATE NOT TO EXCEED 1 CU FT/SEC.
- BACTERIOLOGICAL TESTING IS REQUIRED PRIOR TO ANY TIE-INS TO EXISTING MAINS BY AN APPROVED LABORATORY. THE CITY WILL ANALYZE THE RESULTS AND DETERMINE IF THE CONTRACTOR CAN MOVE FORWARD WITH THE TIE-INS. IN THE EVENT OF A POSITIVE SAMPLE, IT IS THE CONTRACTOR'S SOLE RESPONSIBILITY TO RESAMPLE AND OR DISINFECT THE MAIN TO OBTAIN THE "ABSENT" RESULTS REQUIRED.
- PRESSURE TESTING SHALL BE CONDUCTED IN ACCORDANCE WITH ANNA C600 ON ALL NEW WATER MAINS. CONTRACTOR SHALL FURNISH ALL EQUIPMENT NECESSARY FOR HYDROSTATIC TESTING INCLUDING A HYDRAULIC FORCE PUMP AND CALIBRATED TEST GAUGE. TEST PRESSURE SHALL NOT BE LESS THAN 150 PSI AT ANY LOCATION FOR A MINIMUM OF TWO HOURS AS OBSERVED BY AN INSPECTOR DESIGNATED BY THE CITY. LEAKAGE SHALL NOT EXCEED ALLOWABLE GALLONS AS CALCULATED IN ANNA C600 BASED ON MATERIAL AND LENGTH OF PIPE. IF PRESSURE TEST EXCEEDS THE ALLOWABLE LEAKAGE, THE CONTRACTOR SHALL AT HIS SOLE EXPENSE LOCATE AND REPAIR THE LEAKING JOINTS. THE PRESSURE PROCESS WILL BE REPEATED AS NECESSARY UNTIL THE NEW MAIN PASSES THE PRESSURE TEST.

PIPE DIAMETER	# OF 5-G TABS (65%) PER 20' OF PIPE
6"	2
8"	4
10"	6
12"	8
24"	14

NO.	DATE	REVISIONS	BY	APPRO

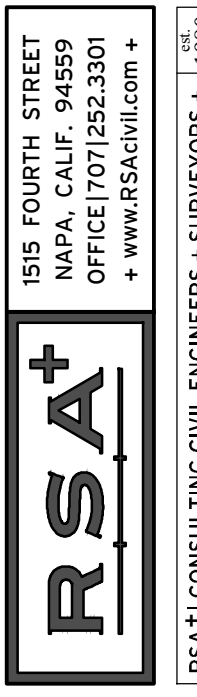

2024 WATER AND SEWER MAIN REPLACEMENT NOTES
 CITY OF LAKEPORT
 CALIFORNIA



DATE	MAR 12, 2024
DRAWN	LMM
DESIGNED	NAH
CHECKED	FSW
JOB NO.	4123018.1
SHEET NO.	C1.1

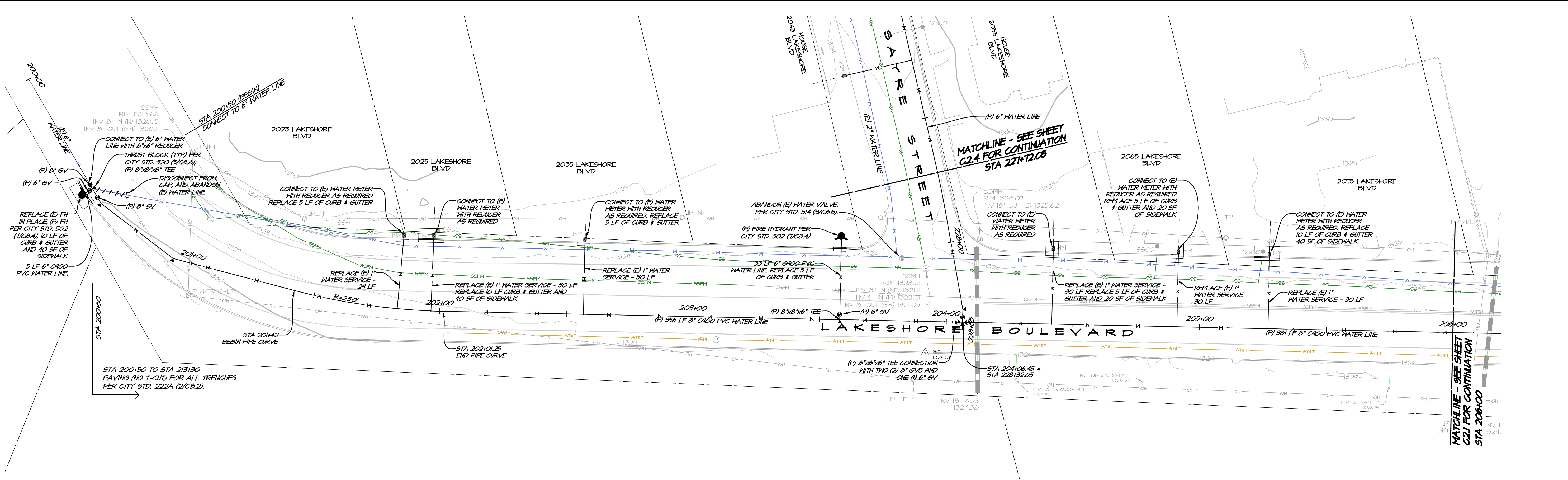

LAKESHORE BLVD PLAN VIEW
SCALE: 1" = 20'

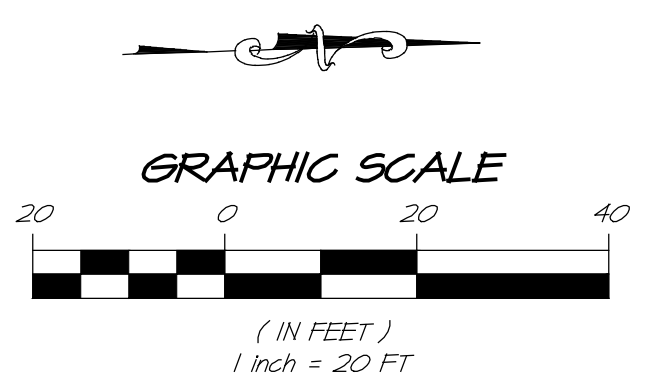

SEWER NOTES

1. CONNECTIONS TO EXISTING SANITARY SEWER LINE SHALL UTILIZE A CALDER CONNECTION WITH STAINLESS STEEL CLAMPS PER CITY SPECIFICATIONS.
2. REPLACE (E) 8" S500 FOR ALL SEWER LATERALS.
3. EXISTING SEWER LINES TO BE REMOVED AND REPLACED IN PLACE, UNLESS OTHERWISE NOTED.
4. APPROXIMATE LOCATION OF (E) 8" S500 AND LATERAL.
5. IF GROUNDWATER IS ENCOUNTERED, INSTALL DEWATERING HELLS PER CITY STD. 225 (4/C&I). CONTRACTOR SHALL VERIFY PROPOSED LOCATIONS WITH CITY INSPECTOR PRIOR TO INSTALLATION.

WATER NOTES

1. CONTRACTOR MAY ROPE PIPE IN LIEU OF HORIZONTAL AND VERTICAL BENDS (TYP). R=250', MIN FOR 10" PIPE.
2. REPLACE EXISTING CHRISTY BOX FOR ALL WATER METERS, METERS 1" AND SMALLER SHALL UTILIZE A CHRISTY B-12 BOX. ALL OTHER METER BOXES SHALL BE PER CITY STANDARDS.
3. EXISTING WATER METERS SHALL BE REUSED IN NEW METER BOXES.
4. EXISTING 3/4" WATER SERVICE LATERALS SHALL BE REPLACED WITH 1" LATERALS WITH 3/4" REDUCER BUSHINGS IN A 1" ANGLE METER STOP.
5. EXISTING FIRE HYDRANTS TO BE REPLACED WITH NEW SERVICE LINES.
6. ABANDON REPLACED WATER MAINS AND FH SERVICE LINES IN PLACE PER CITY STANDARDS.
7. EXISTING 1" AND 2" WATER SERVICE LATERALS TO BE REMOVED AND REPLACED IN PLACE.

AT&T NOTES

1. THIS PROJECT IS NEAR AN AT&T HIGH PROFILE FACILITY.
2. BEFORE DIGGING IN THIS AREA WAIT ON LOCATES TO BE PERFORMED.
3. TAKE CARE TO OBSERVE SITE MARKINGS SUCH AS PAINT AND FLAGS.
4. HAND DIGGING IS MANDATORY WITHIN THE STATUTORY TOLERANCE ZONE.
5. IF A DAMAGE OCCURS, REPORT IT TO BII AND THEN IMMEDIATELY CALL 800-247-2020 OPTION-3 TO NOTIFY AT&T OF THE DAMAGE.

UTILITY NOTE

1. CONTRACTOR SHALL NOTIFY THE ENGINEER AND CITY INSPECTOR IMMEDIATELY IF UNMARKED UTILITIES ARE UNCOVERED OR ANY DISCREPANCIES ARE IDENTIFIED BETWEEN THE EXISTING CONDITIONS SHOWN ON THE PLANS AND WHAT IS OBSERVED IN THE FIELD.

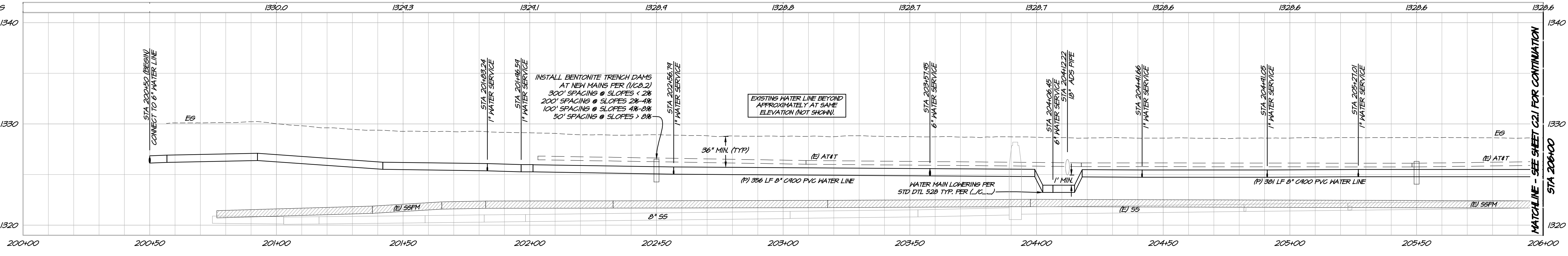

LAKESHORE BLVD PROFILE VIEW
HORIZ. SCALE: 1" = 20'
VERT. SCALE: 1" = 5'

NO.	DATE	REVISIONS	BY	APPD



LAKESHORE BLVD
PLAN & PROFILE
CITY OF LAKEPORT
CALIFORNIA

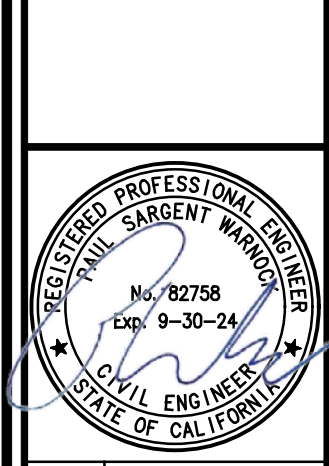

DATE	MAR 12, 2024
DRAWN	LMM
DESIGNED	NAH
CHECKED	FSH
JOB NO.	4123018.1
SHEET NO.	C2.0

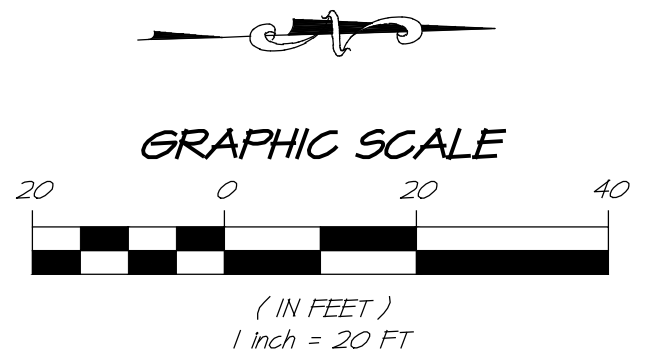
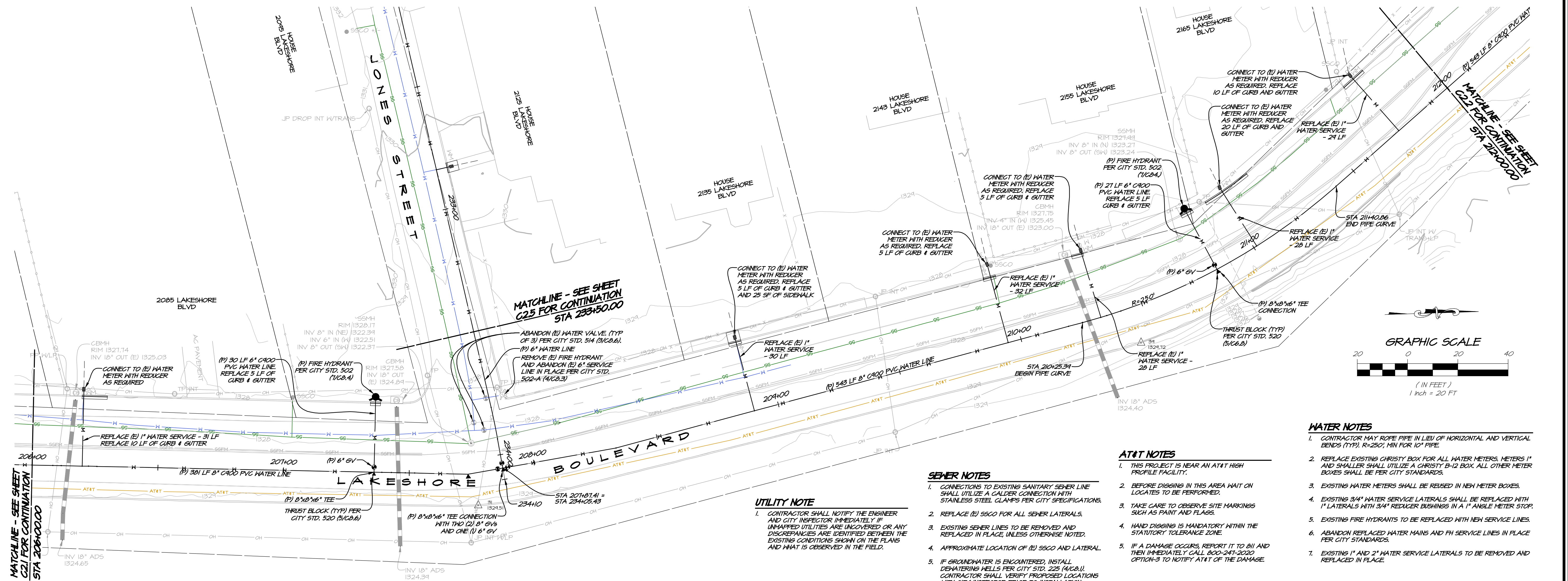

WATER NOTES

- CONTRACTOR MAY ROPE PIPE IN LIEU OF HORIZONTAL AND VERTICAL BENDS (TYP). R=250; MIN FOR 10" PIPE.
- REPLACE EXISTING CHRISTY BOX FOR ALL WATER METERS. METERS 1" AND SMALLER SHALL UTILIZE A CHRISTY B-12 BOX. ALL OTHER METER BOXES SHALL BE PER CITY STANDARDS.
- EXISTING WATER METERS SHALL BE REUSED IN NEW METER BOXES.
- EXISTING 3/4" WATER SERVICE LATERALS SHALL BE REPLACED WITH 1" LATERALS WITH 3/4" REDUCER BUSHINGS IN A 1" ANGLE METER STOP.
- EXISTING FIRE HYDRANTS TO BE REPLACED WITH NEW SERVICE LINES.
- ABANDON REPLACED WATER MAINS AND FH SERVICE LINES IN PLACE PER CITY STANDARDS.
- EXISTING 1" AND 2" WATER SERVICE LATERALS TO BE REMOVED AND REPLACED IN PLACE.

AT&T NOTES

- THIS PROJECT IS NEAR AN AT&T HIGH PROFILE FACILITY.
- BEFORE DIGGING IN THIS AREA WAIT ON LOCATES TO BE PERFORMED.
- TAKE CARE TO OBSERVE SITE MARKINGS SUCH AS PAINT AND FLAGS.
- HAND DIGGING IS MANDATORY WITHIN THE STATUTORY TOLERANCE ZONE.
- IF A DAMAGE OCCURS, REPORT IT TO 811 AND THEN IMMEDIATELY CALL 800-241-2020 OPTION-3 TO NOTIFY AT&T OF THE DAMAGE.

SEWER NOTES

- CONNECTIONS TO EXISTING SANITARY SEWER LINE SHALL UTILIZE A GALDER CONNECTION WITH STAINLESS STEEL CLAMPS PER CITY SPECIFICATIONS.
- REPLACE (E) SSGO FOR ALL SEWER LATERALS.
- EXISTING SEWER LINES TO BE REMOVED AND REPLACED IN PLACE, UNLESS OTHERWISE NOTED.
- APPROXIMATE LOCATION OF (E) SSGO AND LATERAL.
- IF GROUNDWATER IS ENCOUNTERED, INSTALL DEWATERING WELLS PER CITY STD. 225 (4/C8.1). CONTRACTOR SHALL VERIFY PROPOSED LOCATIONS WITH CITY INSPECTOR PRIOR TO INSTALLATION.

UTILITY NOTE

- CONTRACTOR SHALL NOTIFY THE ENGINEER AND CITY INSPECTOR IMMEDIATELY IF UNMAAPPED UTILITIES ARE UNCOVERED OR ANY DISCREPANCIES ARE IDENTIFIED BETWEEN THE EXISTING CONDITIONS SHOWN ON THE PLANS AND WHAT IS OBSERVED IN THE FIELD.

LAKESHORE BLVD PLAN VIEW

SCALE: 1" = 20'

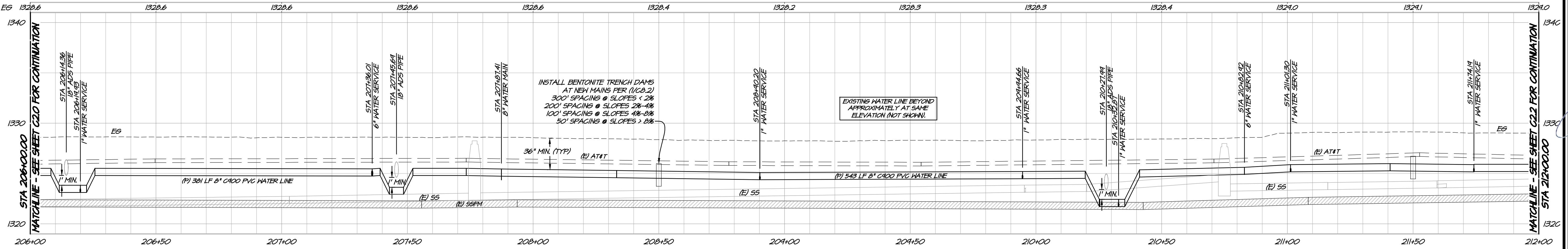

LAKESHORE BLVD PROFILE VIEW

HORIZ. SCALE: 1" = 20'
VERT. SCALE: 1" = 5'

RSA+
1515 FOURTH STREET
NAPA, CALIF. 94959
OFFICE (707) 252.3301
+ www.rsacivil.com +

RSA+ CONSULTING CIVIL ENGINEERS + SURVEYORS + 11980

**LAKESHORE BLVD
PLAN & PROFILE**
CITY OF LAKEPORT
CALIFORNIA

REGISTERED PROFESSIONAL ENGINEER
No. 82758
Exp. 9-30-24
CIVIL ENGINEER
STATE OF CALIFORNIA

DATE	MAR 12, 2024
DRAWN	LMM
DESIGNED	NAH
CHECKED	FSW
JOB NO.	4123018.1
SHEET NO.	C2.1
	4 OF 32 SHEETS

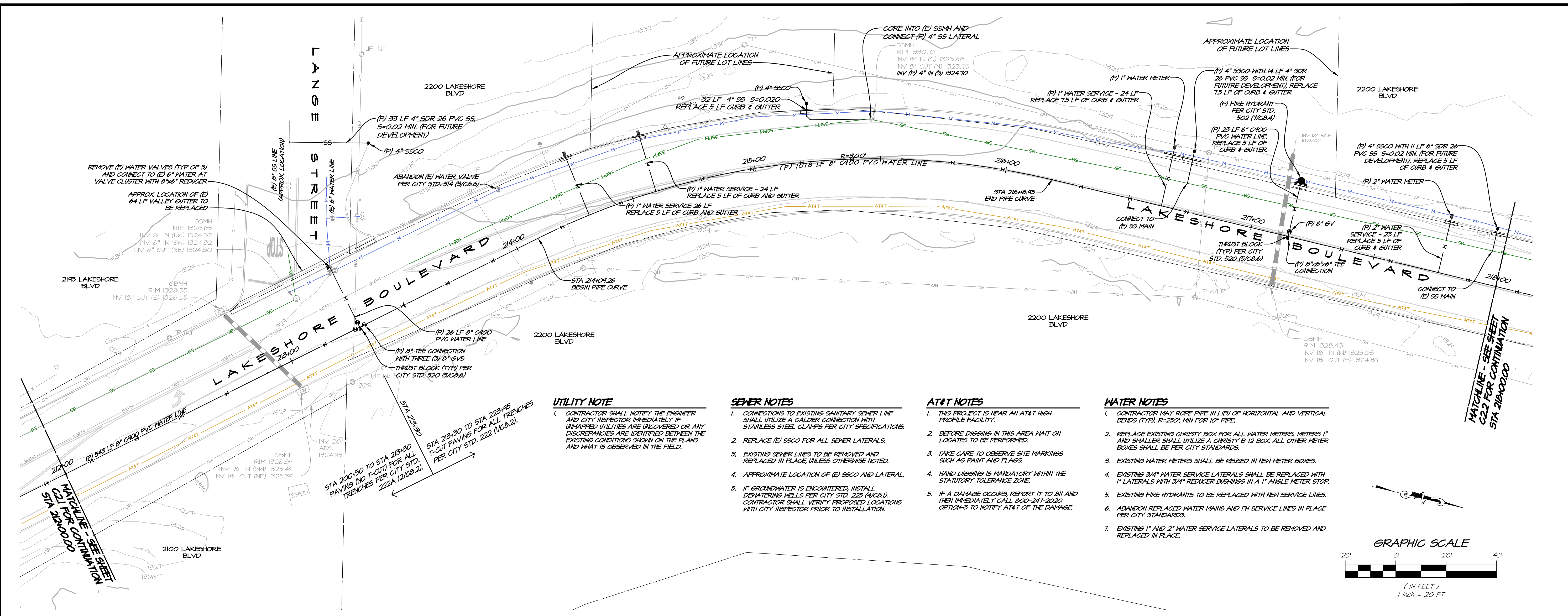

UTILITY NOTE

- CONTRACTOR SHALL NOTIFY THE ENGINEER AND CITY INSPECTOR IMMEDIATELY IF UNMAPED UTILITIES ARE UNCOVERED OR ANY DISCREPANCIES ARE IDENTIFIED BETWEEN THE EXISTING CONDITIONS SHOWN ON THE PLANS AND WHAT IS OBSERVED IN THE FIELD.

SEWER NOTES

- CONNECTIONS TO EXISTING SANITARY SEWER LINE SHALL UTILIZE A CALDER CONNECTION WITH STAINLESS STEEL CLAMPS PER CITY SPECIFICATIONS.
- REPLACE (E) S5CO FOR ALL SEWER LATERALS.
- EXISTING SEWER LINES TO BE REMOVED AND REPLACED IN PLACE, UNLESS OTHERWISE NOTED.
- APPROXIMATE LOCATION OF (E) S5CO AND LATERAL.
- IF GROUNDWATER IS ENCOUNTERED, INSTALL DEWATERING WELLS PER CITY STD. 225 (4/CB.1). CONTRACTOR SHALL VERIFY PROPOSED LOCATIONS WITH CITY INSPECTOR PRIOR TO INSTALLATION.

AT&T NOTES

- THIS PROJECT IS NEAR AN AT&T HIGH PROFILE FACILITY.
- BEFORE DIGGING IN THIS AREA WAIT ON LOCATES TO BE PERFORMED.
- TAKE CARE TO OBSERVE SITE MARKINGS SUCH AS PAINT AND FLAGS.
- HAND DIGGING IS MANDATORY WITHIN THE STATUTORY TOLERANCE ZONE.
- IF A DAMAGE OCCURS, REPORT IT TO 811 AND THEN IMMEDIATELY CALL 800-241-2020 OPTION-3 TO NOTIFY AT&T OF THE DAMAGE.

WATER NOTES

- CONTRACTOR MAY ROPE PIPE IN LIEU OF HORIZONTAL AND VERTICAL BENDS (TYP), R=250', MIN FOR 10" PIPE.
- REPLACE EXISTING CHRISTY BOX FOR ALL WATER METERS, METERS 1" AND SMALLER SHALL UTILIZE A CHRISTY B-12 BOX. ALL OTHER METER BOXES SHALL BE PER CITY STANDARDS.
- EXISTING WATER METERS SHALL BE REUSED IN NEW METER BOXES.
- EXISTING 3/4" WATER SERVICE LATERALS SHALL BE REPLACED WITH 1" LATERALS WITH 3/4" REDUCER BUSHINGS IN A 1" ANGLE METER STOP.
- EXISTING FIRE HYDRANTS TO BE REPLACED WITH NEW SERVICE LINES.
- ABANDON REPLACED WATER MAINS AND FH SERVICE LINES IN PLACE PER CITY STANDARDS.
- EXISTING 1" AND 2" WATER SERVICE LATERALS TO BE REMOVED AND REPLACED IN PLACE.

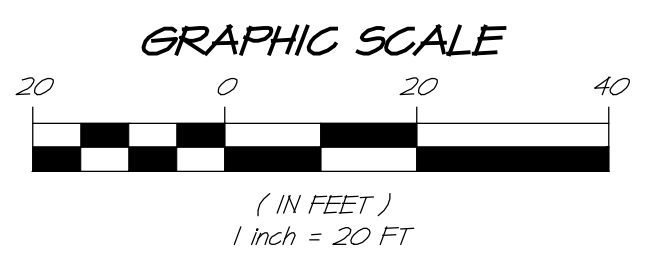

LAKESHORE BLVD PLAN VIEW
SCALE: 1" = 20'

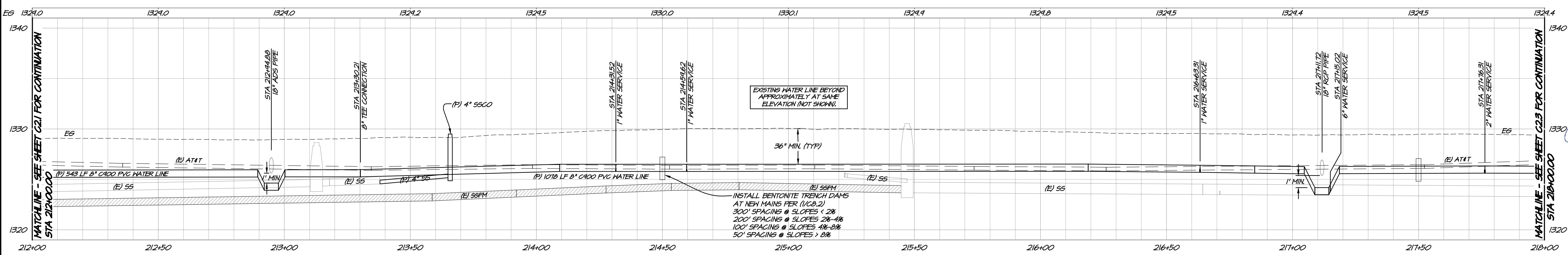

LAKESHORE BLVD PROFILE VIEW
HORIZ. SCALE: 1" = 20'
VERT. SCALE: 1" = 5'

1515 FOURTH STREET NAPA, CALIF. 94959 OFFICE (707) 252.3001 + www.rsacal.com	1980	REVISIONS	BY	APPRO
RSA+	NO.	DATE		
RSA+ CONSULTING CIVIL ENGINEERS + SURVEYORS				

**LAKESHORE BLVD
PLAN & PROFILE**
CITY OF LAKEPORT
CALIFORNIA

REGISTERED PROFESSIONAL ENGINEER
No. 82758
Exp. 9-30-25
CIVIL ENGINEER
STATE OF CALIFORNIA

DATE	MAR 12, 2024
DRAWN	LMM
DESIGNED	NAH
CHECKED	FSH
JOB NO.	4123018.1
SHEET NO.	C2.2
	5 OF 32 SHEETS

Printed on Recycled Paper Please Continue the Cycle

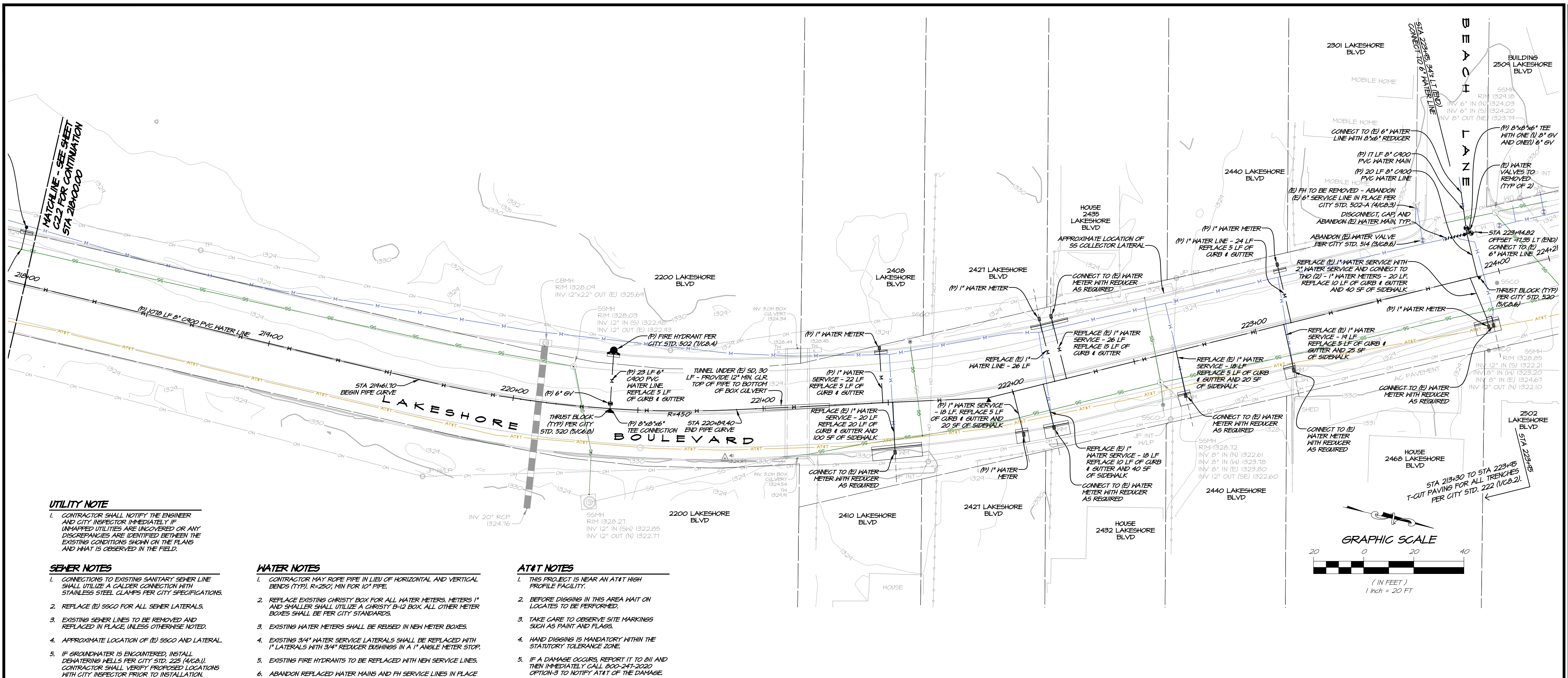

UTILITY NOTE

- CONTRACTOR SHALL NOTIFY THE ENGINEER AND CITY INSPECTOR IMMEDIATELY IF UNMAAPPED UTILITIES ARE UNCOVERED OR ANY DISCREPANCIES ARE IDENTIFIED BETWEEN THE EXISTING CONDITIONS SHOWN ON THE PLANS AND WHAT IS OBSERVED IN THE FIELD.

SEWER NOTES

- CONNECTIONS TO EXISTING SANITARY SEWER LINE SHALL UTILIZE A CALDER CONNECTION WITH STAINLESS STEEL CLAMPS PER CITY SPECIFICATIONS.
- REPLACE (E) 5560 FOR ALL SEWER LATERALS.
- EXISTING SEWER LINES TO BE REMOVED AND REPLACED IN PLACE, UNLESS OTHERWISE NOTED.
- APPROXIMATE LOCATION OF (E) 5560 AND LATERAL.
- IF GROUNDWATER IS ENCOUNTERED, INSTALL DEWATERING WELLS PER CITY STD. 225 (4/C&J). CONTRACTOR SHALL VERIFY PROPOSED LOCATIONS WITH CITY INSPECTOR PRIOR TO INSTALLATION.

WATER NOTES

- CONTRACTOR MAY ROPE PIPE IN LIEU OF HORIZONTAL AND VERTICAL BENDS (TYP). R=250'; MIN FOR 10" PIPE.
- REPLACE EXISTING CHRISTY BOX FOR ALL WATER METERS. METERS 1" AND SMALLER SHALL UTILIZE A CHRISTY B-12 BOX. ALL OTHER METER BOXES SHALL BE PER CITY STANDARDS.
- EXISTING WATER METERS SHALL BE REUSED IN NEW METER BOXES.
- EXISTING 3/4" WATER SERVICE LATERALS SHALL BE REPLACED WITH 1" LATERALS WITH 3/4" REDUCER BUSHINGS IN A 1" ANGLE METER STOP.
- EXISTING FIRE HYDRANTS TO BE REPLACED WITH NEW SERVICE LINES.
- ABANDON REPLACED WATER MAINS AND FH SERVICE LINES IN PLACE PER CITY STANDARDS.
- EXISTING 1" AND 2" WATER SERVICE LATERALS TO BE REMOVED AND REPLACED IN PLACE.

AT&T NOTES

- THIS PROJECT IS NEAR AN AT&T HIGH PROFILE FACILITY.
- BEFORE DIGGING IN THIS AREA WAIT ON LOCATES TO BE PERFORMED.
- TAKE CARE TO OBSERVE SITE MARKINGS SUCH AS PAINT AND FLAGS.
- HAND DIGGING IS MANDATORY WITHIN THE STATUTORY TOLERANCE ZONE.
- IF A DAMAGE OCCURS, REPORT IT TO 811 AND THEN IMMEDIATELY CALL 800-241-2020 OPTION-3 TO NOTIFY AT&T OF THE DAMAGE.

LAKESHORE BLVD PLAN VIEW
SCALE: 1" = 20'

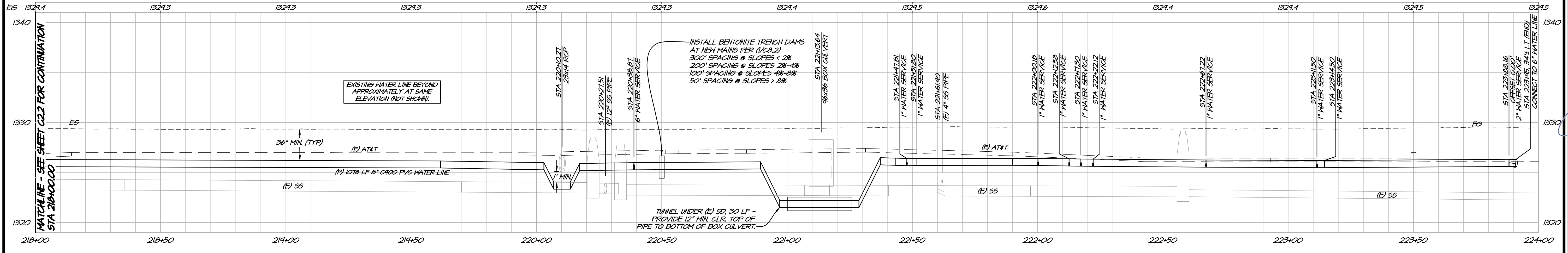

LAKESHORE BLVD PROFILE VIEW
HORIZ. SCALE: 1" = 20'
VERT. SCALE: 1" = 5'

MATCHLINE - SEE SHEET C2.2 FOR CONTINUATION STA 218+00.00

DATE: MAR 12, 2024
BY: APPRO

DRAWN: LMM
REVISIONS:

DESIGNED: NAW
DATE:

CHECKED: PSW
NO.:

JOB NO. 4123018.1
NO.:

SHEET NO. C2.3
NO.:

6 OF 32 SHEETS
NO.:

LAKESHORE BLVD

PLAN & PROFILE

CITY OF LAKEPORT CALIFORNIA

1515 FOURTH STREET
NAPA, CALIF. 94959
OFFICE (707) 252.3301
+ www.rsacivil.com

RSA+ CONSULTING CIVIL ENGINEERS + SURVEYORS + 11980

SEWER NOTES

1. CONNECTIONS TO EXISTING SANITARY SEWER LINE SHALL UTILIZE A CALDER CONNECTION WITH STAINLESS STEEL CLAMPS PER CITY SPECIFICATIONS.
2. REPLACE (E) S5CO FOR ALL SEWER LATERALS.
3. EXISTING SEWER LINES TO BE REMOVED AND REPLACED IN PLACE, UNLESS OTHERWISE NOTED.
4. APPROXIMATE LOCATION OF (E) S5CO AND LATERAL.
5. IF GROUNDWATER IS ENCOUNTERED, INSTALL DEWATERING HELLS PER CITY STD. 225 (4/G&I). CONTRACTOR SHALL VERIFY PROPOSED LOCATIONS WITH CITY INSPECTOR PRIOR TO INSTALLATION.

WATER NOTES

1. CONTRACTOR MAY ROPE PIPE IN LIEU OF HORIZONTAL AND VERTICAL BENDS (TYP). R=250', MIN FOR 6" PIPE.
2. REPLACE EXISTING CHRISTY BOX FOR ALL WATER METERS, METERS 1" AND SMALLER SHALL UTILIZE A CHRISTY B-12 BOX. ALL OTHER METER BOXES SHALL BE PER CITY STANDARDS.
3. EXISTING WATER METERS SHALL BE REUSED IN NEW METER BOXES.
4. EXISTING 3/4" WATER SERVICE LATERALS SHALL BE REPLACED WITH 1" LATERALS WITH 3/4" REDUCER BUSHINGS IN A 1" ANGLE METER STOP.
5. EXISTING FIRE HYDRANTS TO BE REPLACED WITH NEW SERVICE LINES.
6. ABANDON REPLACED WATER MAINS AND FH SERVICE LINES IN PLACE PER CITY STANDARDS.
7. EXISTING 1" AND 2" WATER SERVICE LATERALS TO BE REMOVED AND REPLACED IN PLACE.

AT&T NOTES

1. THIS PROJECT IS NEAR AN AT&T HIGH PROFILE FACILITY.
2. BEFORE DIGGING IN THIS AREA WAIT ON LOCATES TO BE PERFORMED.
3. TAKE CARE TO OBSERVE SITE MARKINGS SUCH AS PAINT AND FLAGS.
4. HAND DIGGING IS MANDATORY WITHIN THE STATUTORY TOLERANCE ZONE.
5. IF A DAMAGE OCCURS, REPORT IT TO 811 AND THEN IMMEDIATELY CALL 800-247-2020 OPTION-3 TO NOTIFY AT&T OF THE DAMAGE.

UTILITY NOTE

1. CONTRACTOR SHALL NOTIFY THE ENGINEER AND CITY INSPECTOR IMMEDIATELY IF UNMAAPPED UTILITIES ARE UNCOVERED OR ANY DISCREPANCIES ARE IDENTIFIED BETWEEN THE EXISTING CONDITIONS SHOWN ON THE PLANS AND WHAT IS OBSERVED IN THE FIELD.

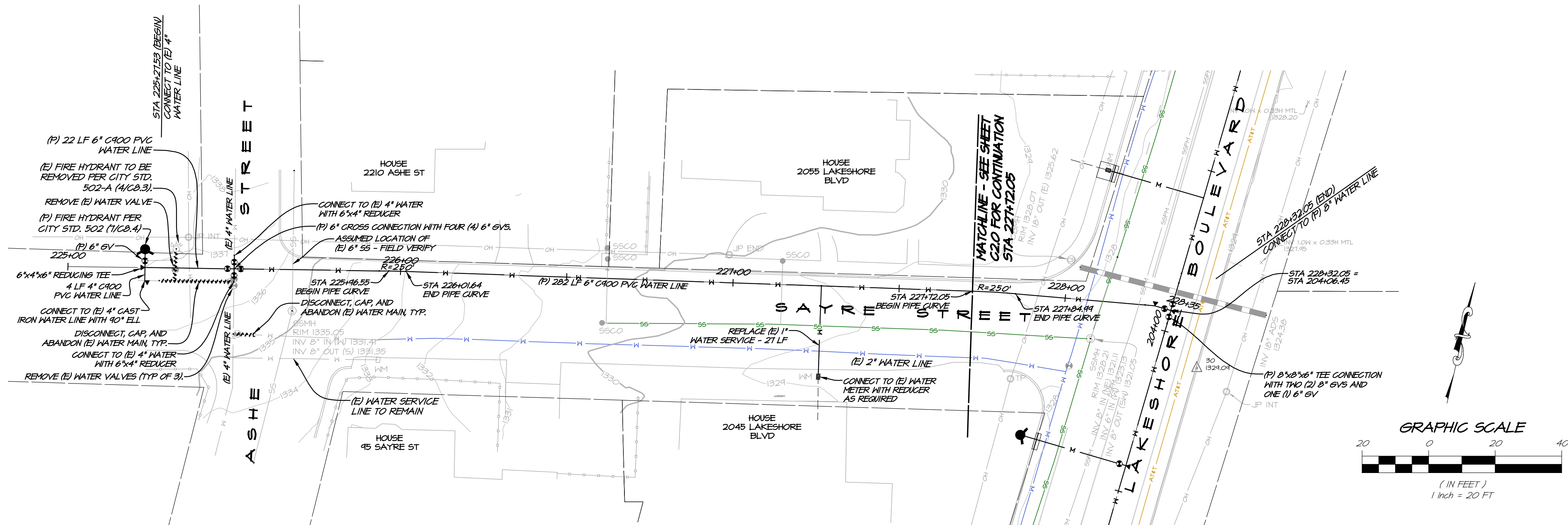

SAYRE ST. PLAN VIEW
SCALE: 1" = 20'

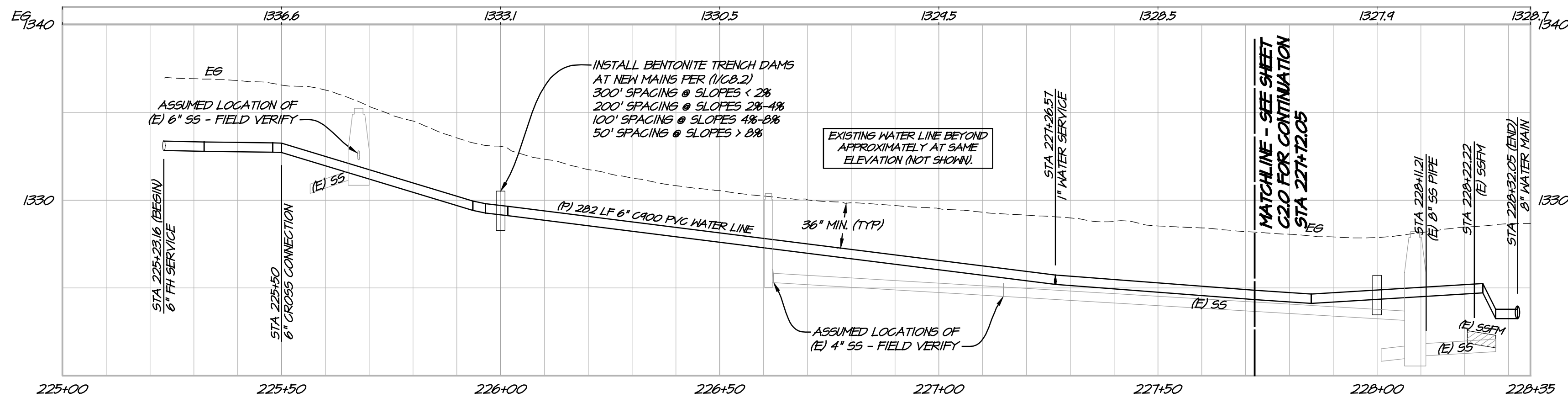

SAYRE ST. PROFILE VIEW
HORIZ. SCALE: 1" = 20'
VERT. SCALE: 1" = 5'

NO.	DATE	REVISIONS	BY	APPD.

1515 FOURTH STREET
NAPA, CALIF. 94959
OFFICE (707) 252.3301
+ www.rsacivil.com +

RSACIVIL

RSACIVIL CONSULTING CIVIL ENGINEERS + SURVEYORS + 11980

LAKESHORE BLVD
SAYRE ST. PLAN & PROFILE
CITY OF LAKEPORT
CALIFORNIA

REGISTERED PROFESSIONAL ENGINEER
No. 82758
Exp. 9-30-25
CIVIL ENGINEER
STATE OF CALIFORNIA

DATE	MAR 12, 2024
DRAWN	LMM
DESIGNED	NAH
CHECKED	FSH
JOB NO.	4123018.1

SHEET NO.
C2.4
7 OF 32 SHEETS

SEWER NOTES

1. CONNECTIONS TO EXISTING SANITARY SEWER LINE SHALL UTILIZE A CALDER CONNECTION WITH STAINLESS STEEL CLAMPS PER CITY SPECIFICATIONS.
2. REPLACE (E) S50 FOR ALL SEWER LATERALS.
3. EXISTING SEWER LINES TO BE REMOVED AND REPLACED IN PLACE, UNLESS OTHERWISE NOTED.
4. APPROXIMATE LOCATION OF (E) S50 AND LATERAL.
5. IF GROUNDWATER IS ENCOUNTERED, INSTALL DEWATERING WELLS PER CITY STD. 225 (4/6.1). CONTRACTOR SHALL VERIFY PROPOSED LOCATIONS WITH CITY INSPECTOR PRIOR TO INSTALLATION.

WATER NOTES

1. CONTRACTOR MAY ROPE PIPE IN LIEU OF HORIZONTAL AND VERTICAL BENDS (TYP). R=250', MIN FOR 10" PIPE.
2. REPLACE EXISTING CHRISTY BOX FOR ALL WATER METERS, METERS 1" AND SMALLER SHALL UTILIZE A CHRISTY B-12 BOX. ALL OTHER METER BOXES SHALL BE PER CITY STANDARDS.
3. EXISTING WATER METERS SHALL BE REUSED IN NEW METER BOXES.
4. EXISTING 3/4" WATER SERVICE LATERALS SHALL BE REPLACED WITH 1" LATERALS WITH 3/4" REDUCER BUSHINGS IN A 1" ANGLE METER STOP.
5. EXISTING FIRE HYDRANTS TO BE REPLACED WITH NEW SERVICE LINES.
6. ABANDON REPLACED WATER MAINS AND FH SERVICE LINES IN PLACE PER CITY STANDARDS.
7. EXISTING 1" AND 2" WATER SERVICE LATERALS TO BE REMOVED AND REPLACED IN PLACE.

AT&T NOTES

1. THIS PROJECT IS NEAR AN AT&T HIGH PROFILE FACILITY.
2. BEFORE DIGGING IN THIS AREA WAIT ON LOCATES TO BE PERFORMED.
3. TAKE CARE TO OBSERVE SITE MARKINGS SUCH AS PAINT AND FLAGS.
4. HAND DIGGING IS MANDATORY WITHIN THE STATUTORY TOLERANCE ZONE.
5. IF A DAMAGE OCCURS, REPORT IT TO AT&T AND THEN IMMEDIATELY CALL 800-247-2020 OPTION-3 TO NOTIFY AT&T OF THE DAMAGE.

UTILITY NOTE

1. CONTRACTOR SHALL NOTIFY THE ENGINEER AND CITY INSPECTOR IMMEDIATELY IF UNMAPPED UTILITIES ARE UNCOVERED OR ANY DISCREPANCIES ARE IDENTIFIED BETWEEN THE EXISTING CONDITIONS SHOWN ON THE PLANS AND WHAT IS OBSERVED IN THE FIELD.

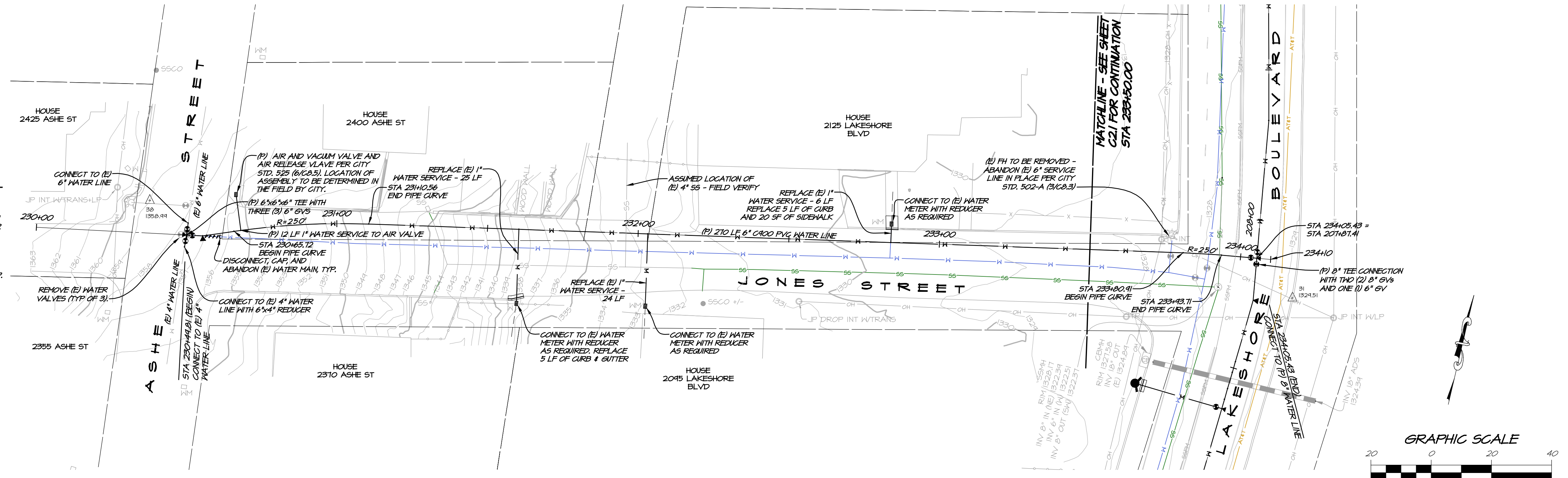

JONES ST. PLAN VIEW
SCALE: 1" = 20'

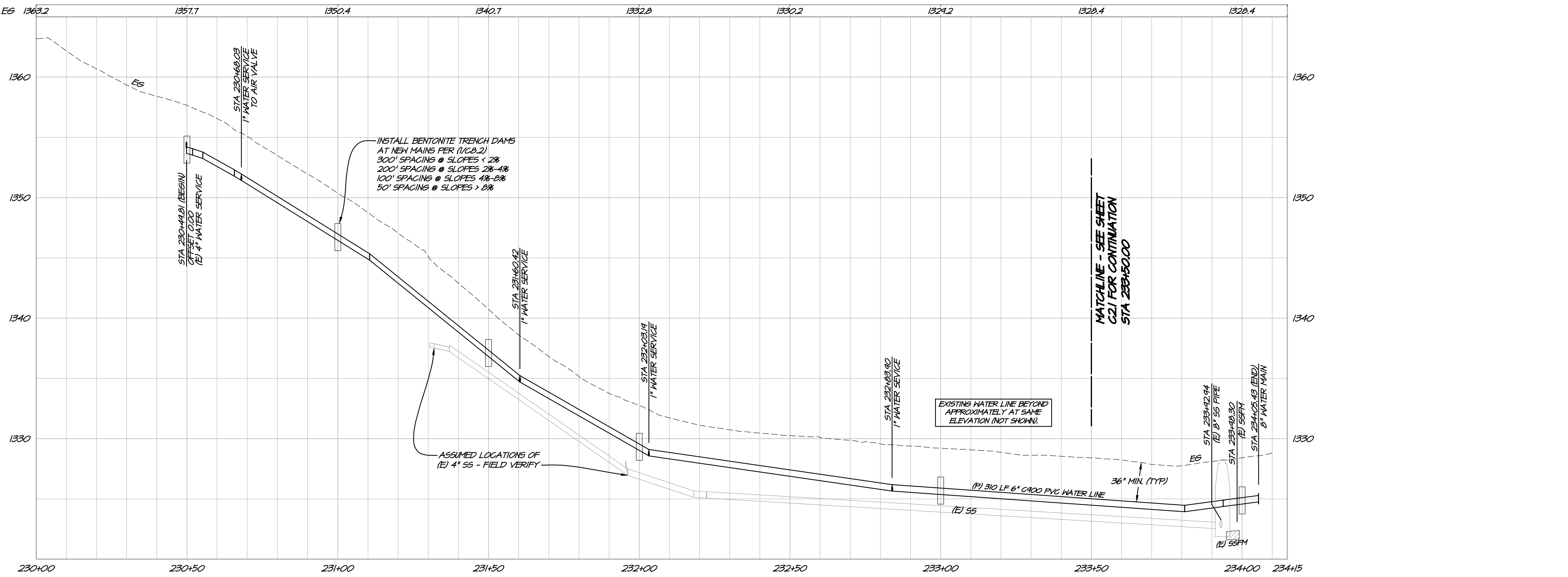

JONES ST. PROFILE VIEW
HORIZ. SCALE: 1" = 20'
VERT. SCALE: 1" = 5'

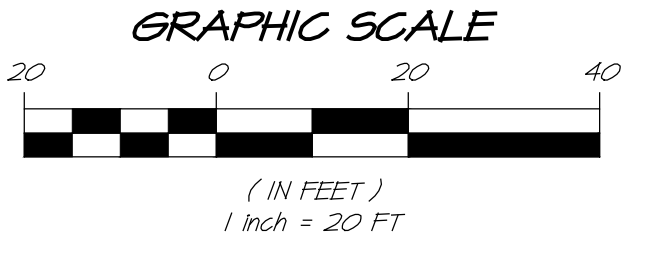

DATE	MAR 12, 2024
DRAWN	LMM
DESIGNED	NAH
CHECKED	FSH
JOB NO.	4123018.1
SHEET NO.	C2.5
8 OF 32 SHEETS	

RS&T
 1515 FOURTH STREET
 NAPA, CALIF. 94959
 OFFICE (707) 252.3301
 + www.rsandt.com

LAKESHORE BLVD
JONES ST. PLAN & PROFILE
 CITY OF LAKEPORT
 CALIFORNIA

REGISTERED PROFESSIONAL ENGINEER
 No. 82758
 Exp. 9-30-24
 CIVIL ENGINEER
 STATE OF CALIFORNIA

LAKESHORE BLVD C2.5-PLAN-PROF.dwg 03/12/2024 11:38:51AM I:\grom. COPYRIGHT RS&T

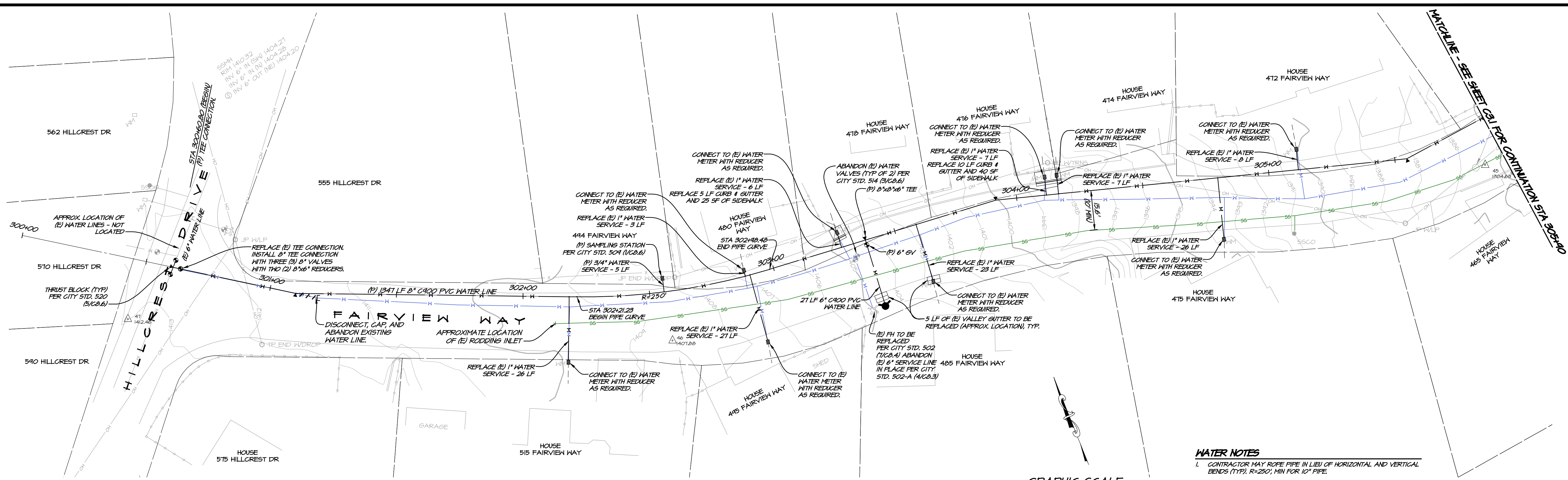

FAIRVIEW WAY PLAN VIEW
SCALE: 1" = 20'

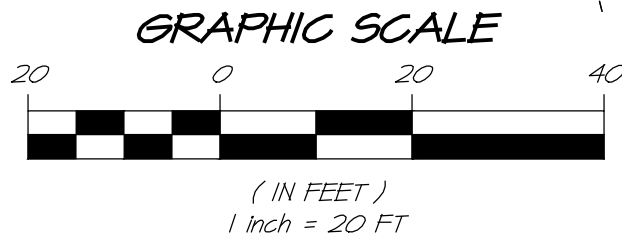

UTILITY NOTE

- CONTRACTOR SHALL NOTIFY THE ENGINEER AND CITY INSPECTOR IMMEDIATELY IF UNMAAPPED UTILITIES ARE UNCOVERED OR ANY DISCREPANCIES ARE IDENTIFIED BETWEEN THE EXISTING CONDITIONS SHOWN ON THE PLANS AND WHAT IS OBSERVED IN THE FIELD.

WATER NOTES

- CONTRACTOR MAY ROPE PIPE IN LIEU OF HORIZONTAL AND VERTICAL BENDS (TYP.) R=250', MIN FOR 10" PIPE.
- REPLACE EXISTING CHRISTY BOX FOR ALL WATER METERS. METERS 1" AND SMALLER SHALL UTILIZE A CHRISTY B-12 BOX. ALL OTHER METER BOXES SHALL BE PER CITY STANDARDS.
- EXISTING WATER METERS SHALL BE REUSED IN NEW METER BOXES.
- EXISTING 3/4" WATER SERVICE LATERALS SHALL BE REPLACED WITH 1" LATERALS WITH 3/4" REDUCER BUSHINGS IN A 1" ANGLE METER STOP.
- EXISTING FIRE HYDRANTS TO BE REPLACED WITH NEW SERVICE LINES.
- ABANDON REPLACED WATER MAINS AND FH SERVICE LINES IN PLACE PER CITY STANDARDS.
- EXISTING 1" AND 2" WATER SERVICE LATERALS TO BE REMOVED AND REPLACED IN PLACE.
- APPROXIMATE LOCATION OF (E) WATER METER AND LATERAL (NOT USA'D).

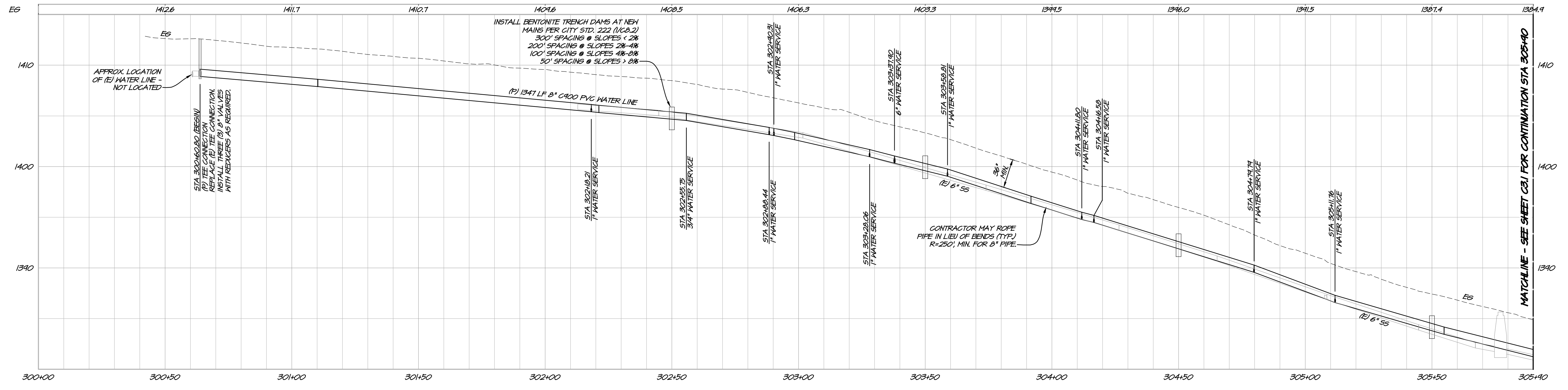

FAIRVIEW WAY PROFILE VIEW
HORIZ. SCALE: 1" = 20'
VERT. SCALE: 1" = 5'

		1515 FOURTH STREET NAPA, CALIF. 94959 OFFICE (707) 252.3301 + www.rsacivil.com	
RSA+ CONSULTING CIVIL ENGINEERS + SURVEYORS + 1980		REVISIONS NO. DATE BY APPD	
FAIRVIEW WAY PLAN & PROFILE CITY OF LAKEPORT CALIFORNIA			
DATE	MAR 12, 2024		
DRAWN	LMM		
DESIGNED	NAH		
CHECKED	FSW		
JOB NO.	4123018.1		
SHEET NO.	C3.0		
9 OF 32 SHEETS			

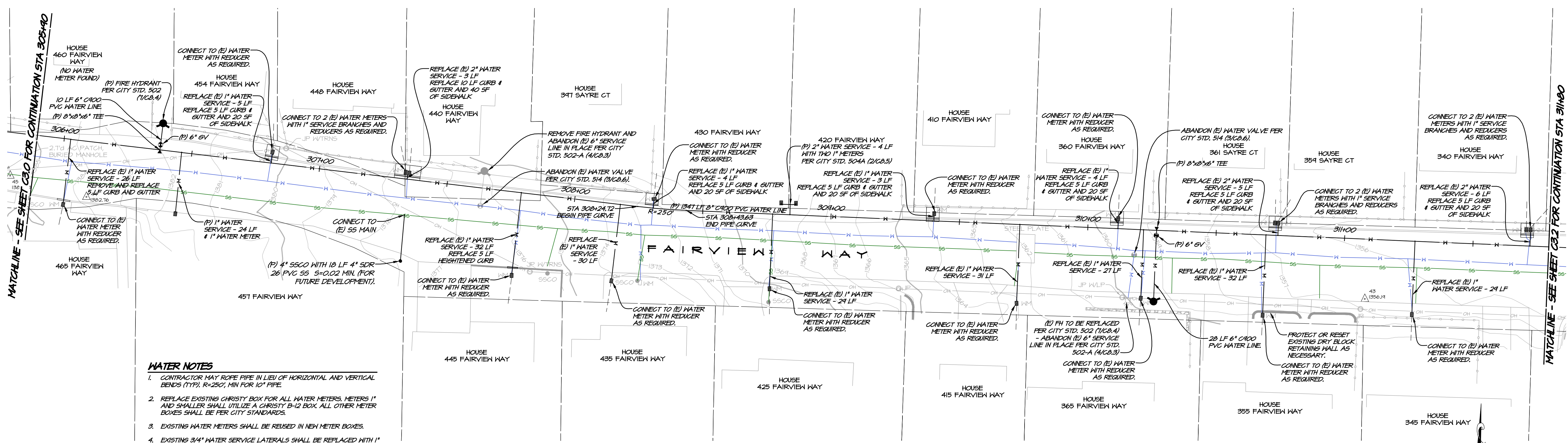

WATER NOTES

1. CONTRACTOR MAY ROPE PIPE IN LIEU OF HORIZONTAL AND VERTICAL BENDS (TYP). R=250', MIN FOR 10" PIPE.
2. REPLACE EXISTING CHRISTY BOX FOR ALL WATER METERS, METERS 1" AND SMALLER SHALL UTILIZE A CHRISTY B-12 BOX. ALL OTHER METER BOXES SHALL BE PER CITY STANDARDS.
3. EXISTING WATER METERS SHALL BE REUSED IN NEW METER BOXES.
4. EXISTING 3/4" WATER SERVICE LATERALS SHALL BE REPLACED WITH 1" LATERALS WITH 3/4" REDUCER BUSHINGS IN A 1" ANGLE METER STOP.
5. EXISTING FIRE HYDRANTS TO BE REPLACED WITH NEW SERVICE LINES.
6. ABANDON REPLACED WATER MAINS AND FH SERVICE LINES IN PLACE PER CITY STANDARDS.
7. EXISTING 1" AND 2" WATER SERVICE LATERALS TO BE REMOVED AND REPLACED IN PLACE.
8. APPROXIMATE LOCATION OF (E) WATER METER AND LATERAL (NOT USA).

UTILITY NOTE

1. CONTRACTOR SHALL NOTIFY THE ENGINEER AND CITY INSPECTOR IMMEDIATELY IF UNMARKED UTILITIES ARE UNCOVERED OR ANY DISCREPANCIES ARE IDENTIFIED BETWEEN THE EXISTING CONDITIONS SHOWN ON THE PLANS AND WHAT IS OBSERVED IN THE FIELD.

SEWER NOTES

1. CONNECTIONS TO EXISTING SANITARY SEWER LINE SHALL UTILIZE A CALDER CONNECTION WITH STAINLESS STEEL CLAMPS PER CITY SPECIFICATIONS.
2. REPLACE (E) SSGO FOR ALL SEWER LATERALS.
3. EXISTING SEWER LINES TO BE REMOVED AND REPLACED IN PLACE, UNLESS OTHERWISE NOTED.
4. APPROXIMATE LOCATION OF (E) SSGO AND LATERAL.
5. IF GROUNDWATER IS ENCOUNTERED, INSTALL DOWNSPIRING WELLS PER CITY STD. 225 (14CB.1). CONTRACTOR SHALL VERIFY PROPOSED LOCATIONS WITH CITY INSPECTOR PRIOR TO INSTALLATION.

FAIRVIEW WAY PLAN VIEW

SCALE: 1" = 20'

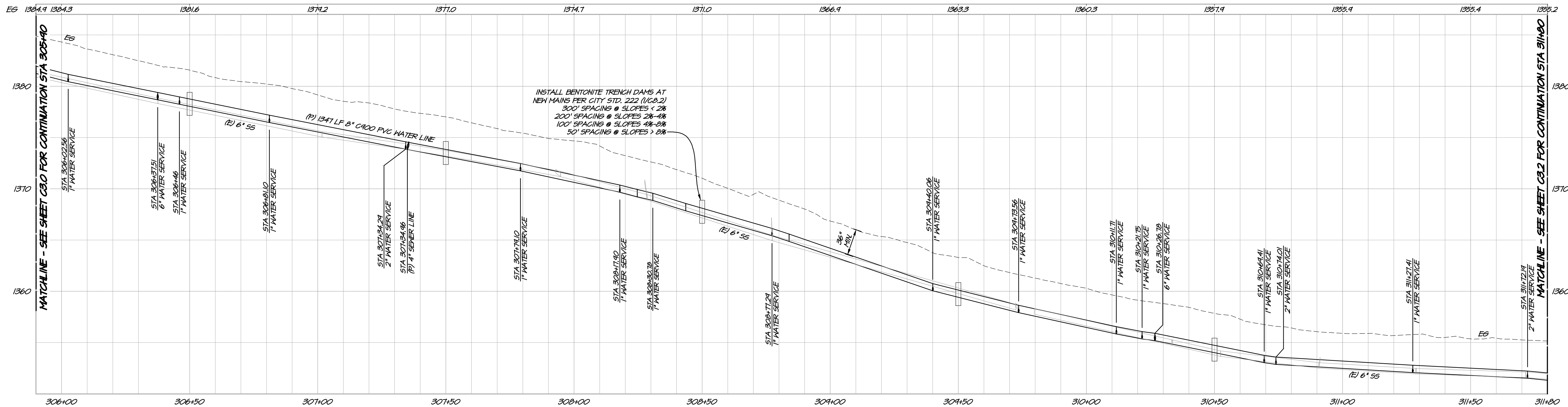
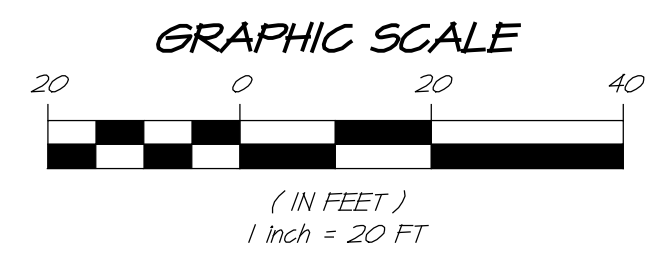

FAIRVIEW WAY PROFILE VIEW

HORIZ. SCALE: 1" = 20'

VERT. SCALE: 1" = 5'

1515 FOURTH STREET
NAPA, CALIF. 94959
OFFICE (707) 252.3301
+ www.rsacivil.com

RSAC

RSAC CONSULTING CIVIL ENGINEERS + SURVEYORS + 11980

**FAIRVIEW WAY
PLAN & PROFILE**
CITY OF LAKEPORT
CALIFORNIA



DATE	MAR 12, 2024
DRAWN	LMM
DESIGNED	NAH
CHECKED	FSW
JOB NO.	4123018.1

SHEET NO.
C3.1
10 OF 32 SHEETS

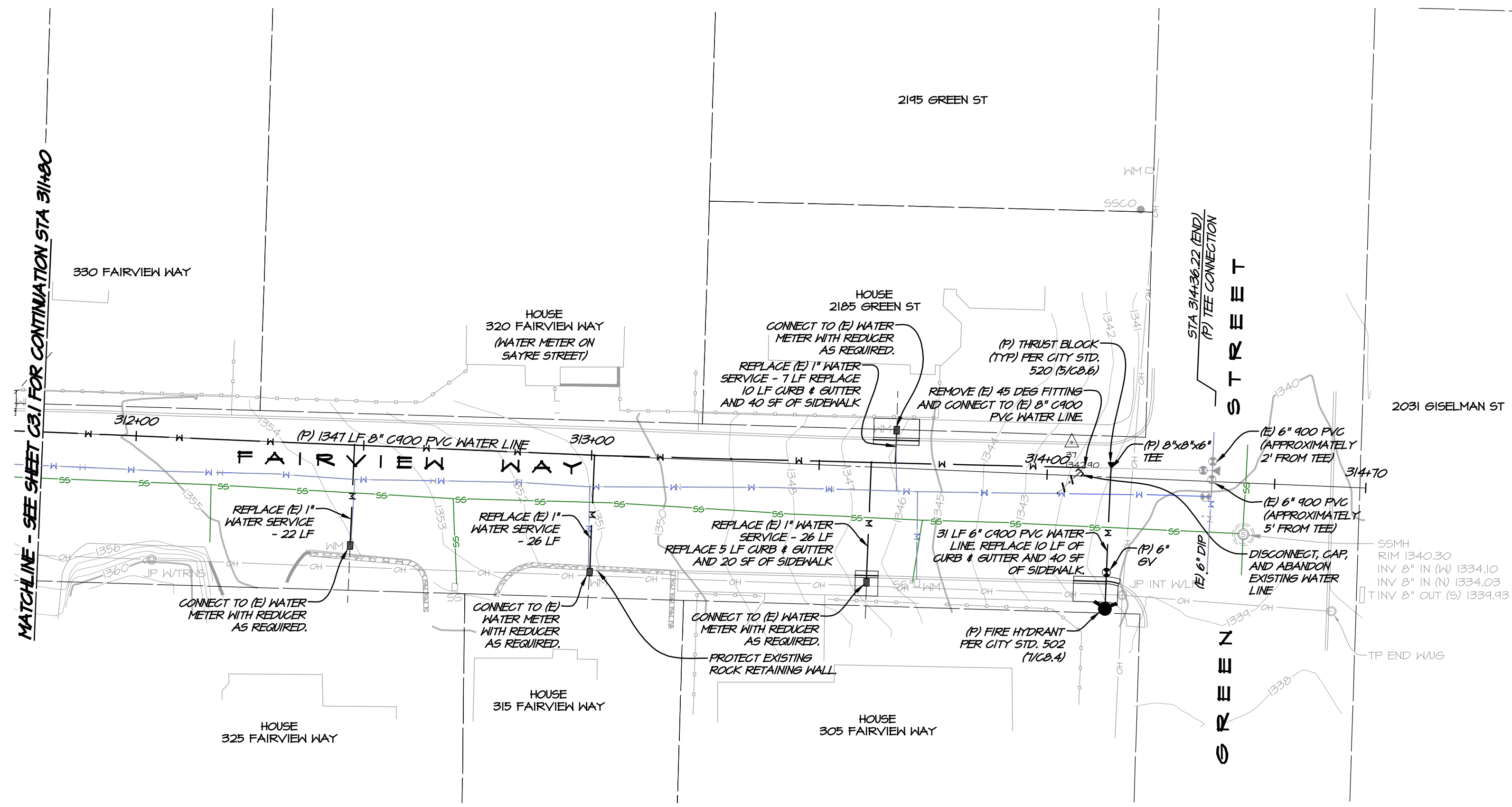

FAIRVIEW WAY PLAN VIEW
SCALE: 1" = 20'

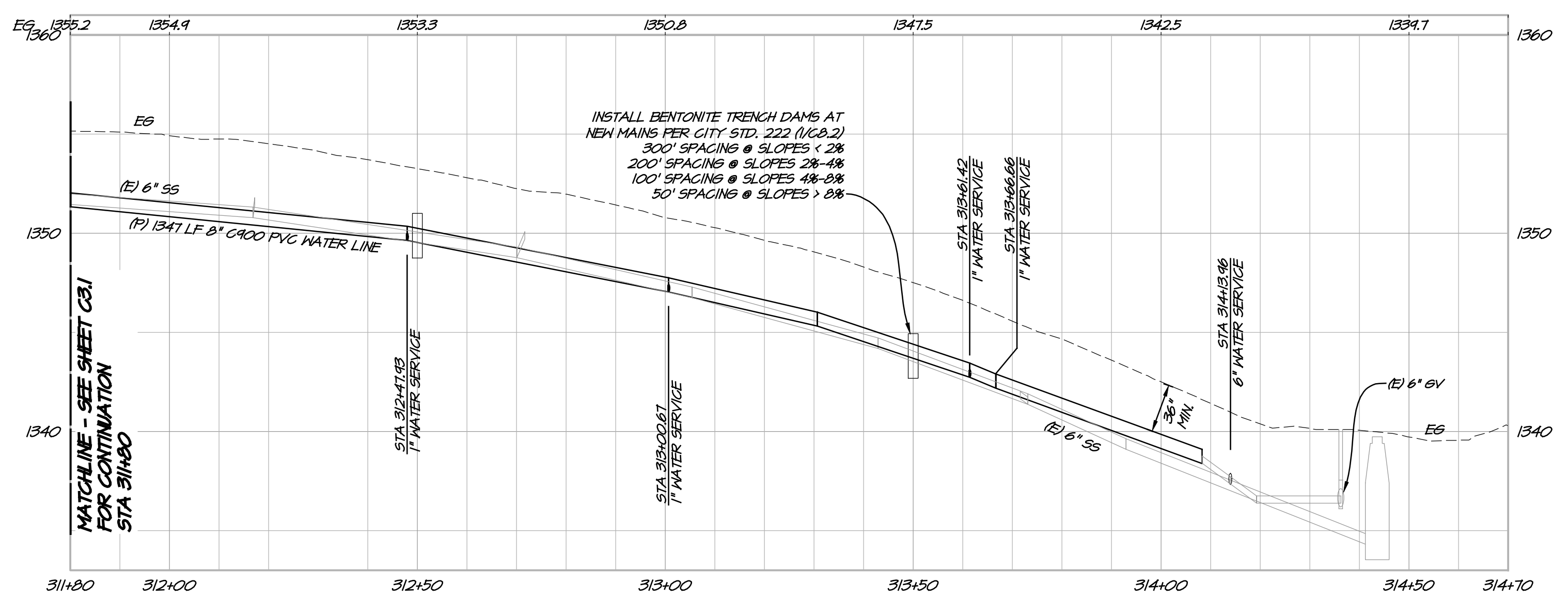
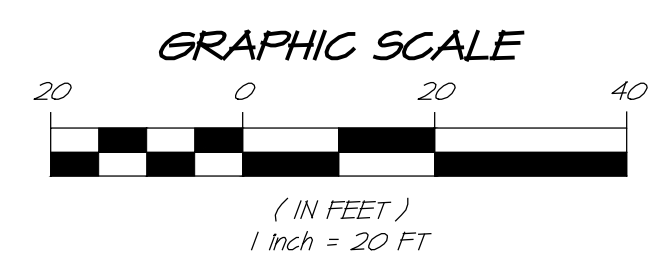

FAIRVIEW WAY PROFILE VIEW
HORIZ. SCALE: 1" = 20'
VERT. SCALE: 1" = 5'

- WATER NOTES**
- CONTRACTOR MAY ROPE PIPE IN LIEU OF HORIZONTAL AND VERTICAL BENDS (TYP). R=250', MIN FOR 10" PIPE.
 - REPLACE EXISTING CHRISTY BOX FOR ALL WATER METERS, METERS 1" AND SMALLER SHALL UTILIZE A CHRISTY B-12 BOX. ALL OTHER METER BOXES SHALL BE PER CITY STANDARDS.
 - EXISTING WATER METERS SHALL BE REUSED IN NEW METER BOXES.
 - EXISTING 3/4" WATER SERVICE LATERALS SHALL BE REPLACED WITH 1" LATERALS WITH 3/4" REDUCER BUSHINGS IN A 1" ANGLE METER STOP.
 - EXISTING FIRE HYDRANTS TO BE REPLACED WITH NEW SERVICE LINES.
 - ABANDON REPLACED WATER MAINS AND FH SERVICE LINES IN PLACE PER CITY STANDARDS.
 - EXISTING 1" AND 2" WATER SERVICE LATERALS TO BE REMOVED AND REPLACED IN PLACE.
 - APPROXIMATE LOCATION OF (E) WATER METER AND LATERAL (NOT USA).

- UTILITY NOTE**
- CONTRACTOR SHALL NOTIFY THE ENGINEER AND CITY INSPECTOR IMMEDIATELY IF UNMARKED UTILITIES ARE UNCOVERED OR ANY DISCREPANCIES ARE IDENTIFIED BETWEEN THE EXISTING CONDITIONS SHOWN ON THE PLANS AND WHAT IS OBSERVED IN THE FIELD.

1515 FOURTH STREET
NAPA, CALIF. 94559
OFFICE (707) 252.3301
+ www.rsacivil.com

RSAC
RSAC CONSULTING CIVIL ENGINEERS + SURVEYORS + 1980

BY
REVISIONS
DATE
NO.

FAIRVIEW WAY
PLAN & PROFILE
CALIFORNIA
CITY OF LAKEPORT

DATE: MAR 12, 2024

DRAWN: LMM

DESIGNED: NWH

CHECKED: PSW

JOB NO.: 412301B.1

SHEET NO.: C3.2

11 OF 32 SHEETS

Printed on Recycled Paper ♻️ Please Continue the Cycle

WATER NOTES

1. CONTRACTOR MAY ROPE PIPE IN LIEU OF HORIZONTAL AND VERTICAL BENDS (TYP), R=250', MIN FOR 10" PIPE.
2. REPLACE EXISTING CHRISTY BOX FOR ALL WATER METERS, METERS 1" AND SMALLER SHALL UTILIZE A CHRISTY B-12 BOX. ALL OTHER METER BOXES SHALL BE PER CITY STANDARDS.
3. EXISTING WATER METERS SHALL BE REUSED IN NEW METER BOXES.
4. EXISTING 3/4" WATER SERVICE LATERALS SHALL BE REPLACED WITH 1" LATERALS WITH 3/4" REDUCER BUSHINGS IN A 1" ANGLE METER STOP.
5. EXISTING FIRE HYDRANTS TO BE REPLACED WITH NEW SERVICE LINES.
6. ABANDON REPLACED WATER MAINS AND FH SERVICE LINES IN PLACE PER CITY STANDARDS.
7. EXISTING 1" AND 2" WATER SERVICE LATERALS TO BE REMOVED AND REPLACED IN PLACE.
8. APPROXIMATE LOCATION OF (E) WATER METER AND LATERAL (NOT USAID).

UTILITY NOTE

1. CONTRACTOR SHALL NOTIFY THE ENGINEER AND CITY INSPECTOR IMMEDIATELY IF UNMAFFED UTILITIES ARE UNCOVERED OR ANY DISCREPANCIES ARE IDENTIFIED BETWEEN THE EXISTING CONDITIONS SHOWN ON THE PLANS AND WHAT IS OBSERVED IN THE FIELD.

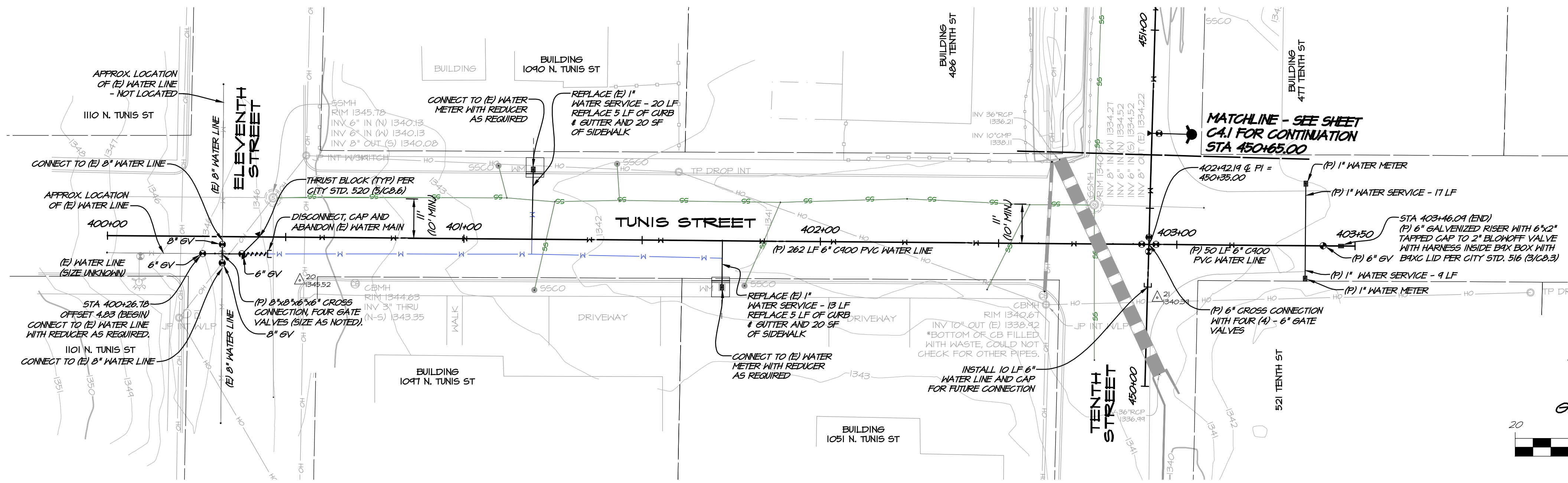

TUNIS STREET PLAN VIEW
SCALE: 1" = 20'

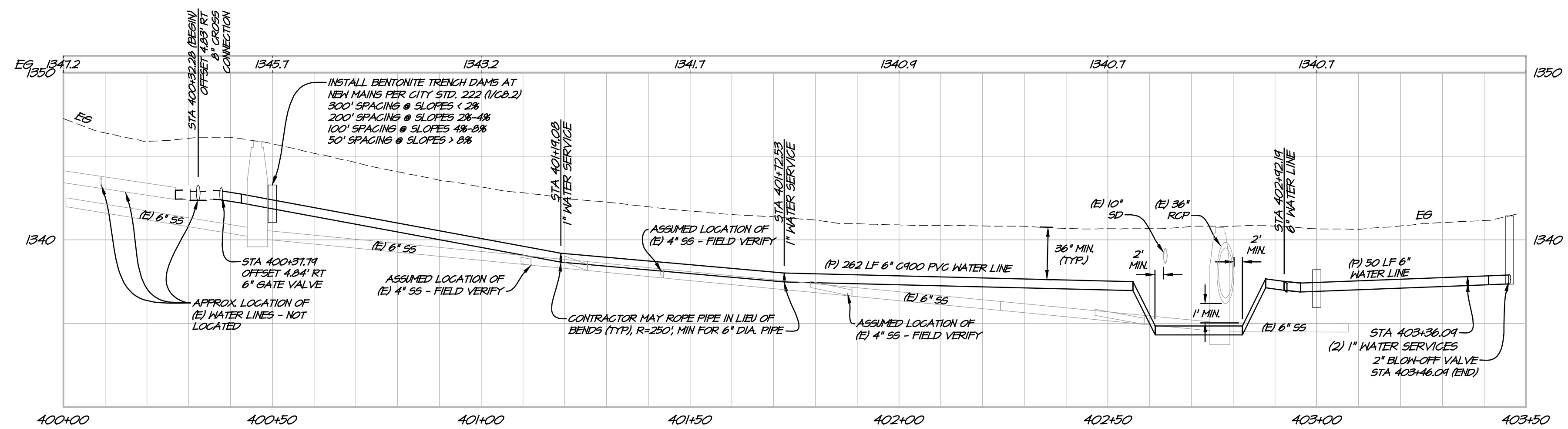
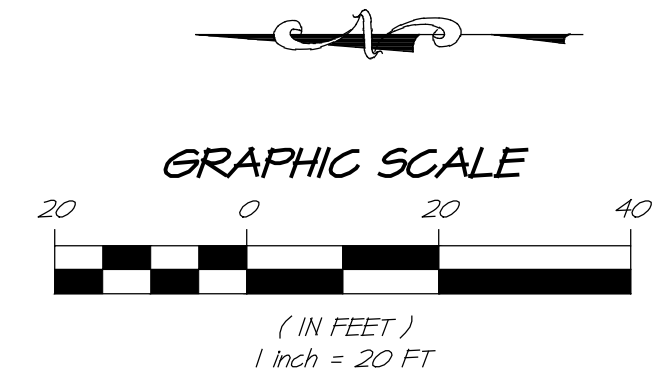

TUNIS STREET PROFILE VIEW
HORIZ. SCALE: 1" = 20'
VERT. SCALE: 1" = 5'

1515 FOURTH STREET
NAPA, CALIF. 94559
OFFICE (707) 252.3301
+ www.rsacivil.com

RS&A

RS&A CONSULTING CIVIL ENGINEERS + SURVEYORS + 11980

**TENTH ST & TUNIS ST
PLAN & PROFILE**
CALIFORNIA
CITY OF LAKEPORT

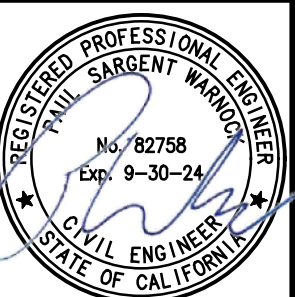

DATE	MAR 12, 2024
DRAWN	LMM
DESIGNED	NAH
CHECKED	FSW
JOB NO.	412301B.1

SHEET NO.
C4.0
12 OF 32 SHEETS

WATER NOTES

- CONTRACTOR MAY ROPE PIPE IN LIEU OF HORIZONTAL AND VERTICAL BENDS (TYP). R=250', MIN FOR 10" PIPE.
- REPLACE EXISTING CHRISTY BOX FOR ALL WATER METERS, METERS 1" AND SMALLER SHALL UTILIZE A CHRISTY B-12 BOX. ALL OTHER METER BOXES SHALL BE PER CITY STANDARDS.
- EXISTING WATER METERS SHALL BE REUSED IN NEW METER BOXES.
- EXISTING 3/4" WATER SERVICE LATERALS SHALL BE REPLACED WITH 1" LATERALS WITH 3/4" REDUCER BUSHINGS IN A 1" ANGLE METER STOP.
- EXISTING FIRE HYDRANTS TO BE REPLACED WITH NEW SERVICE LINES.
- ABANDON REPLACED WATER MAINS AND FH SERVICE LINES IN PLACE PER CITY STANDARDS.
- EXISTING 1" AND 2" WATER SERVICE LATERALS TO BE REMOVED AND REPLACED IN PLACE.
- APPROXIMATE LOCATION OF (E) WATER METER AND LATERAL (NOT USAID).

UTILITY NOTE

- CONTRACTOR SHALL NOTIFY THE ENGINEER AND CITY INSPECTOR IMMEDIATELY IF UNMAAPPED UTILITIES ARE UNCOVERED OR ANY DISCREPANCIES ARE IDENTIFIED BETWEEN THE EXISTING CONDITIONS SHOWN ON THE PLANS AND WHAT IS OBSERVED IN THE FIELD.

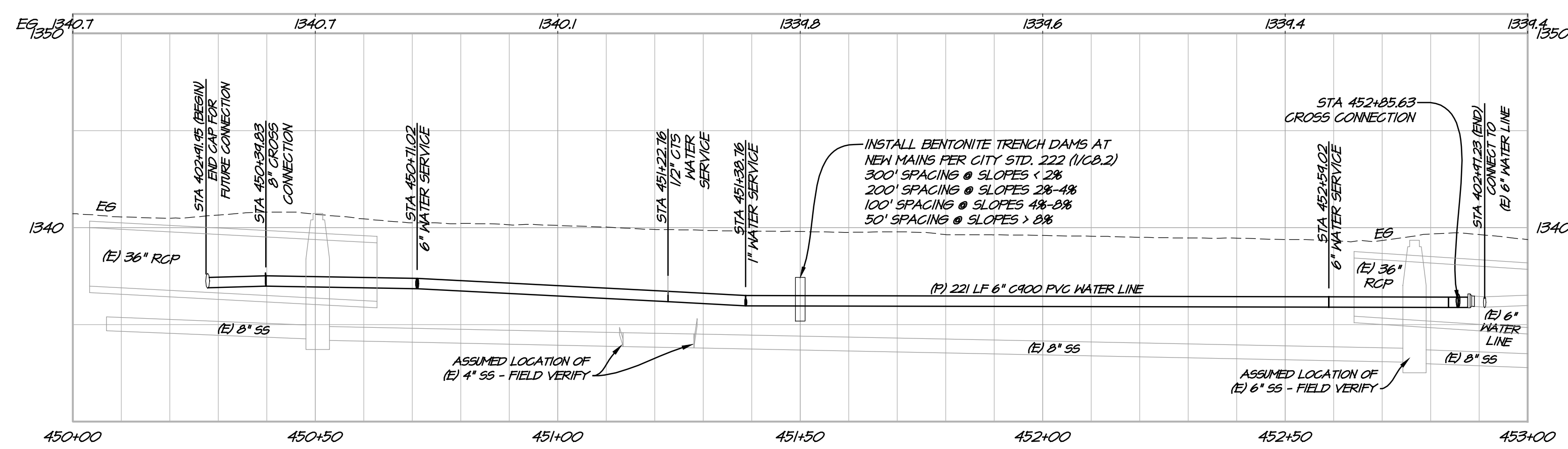
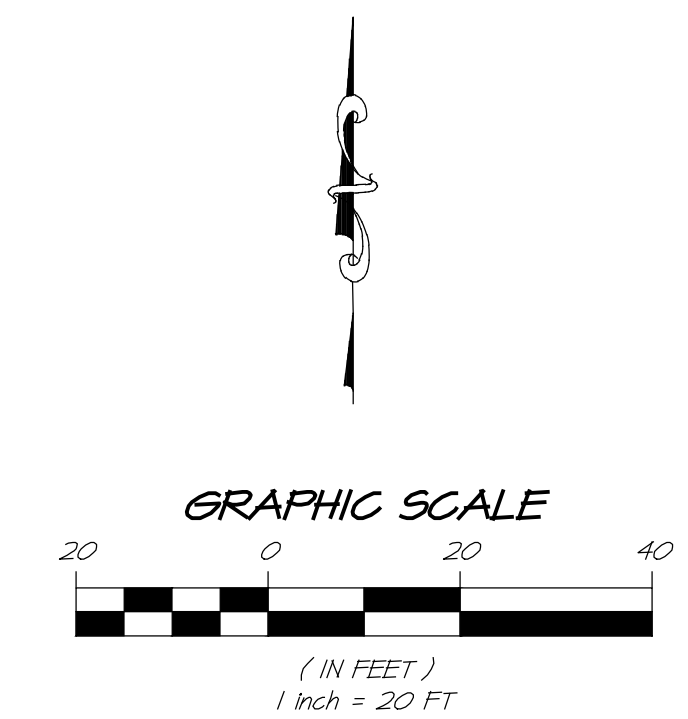
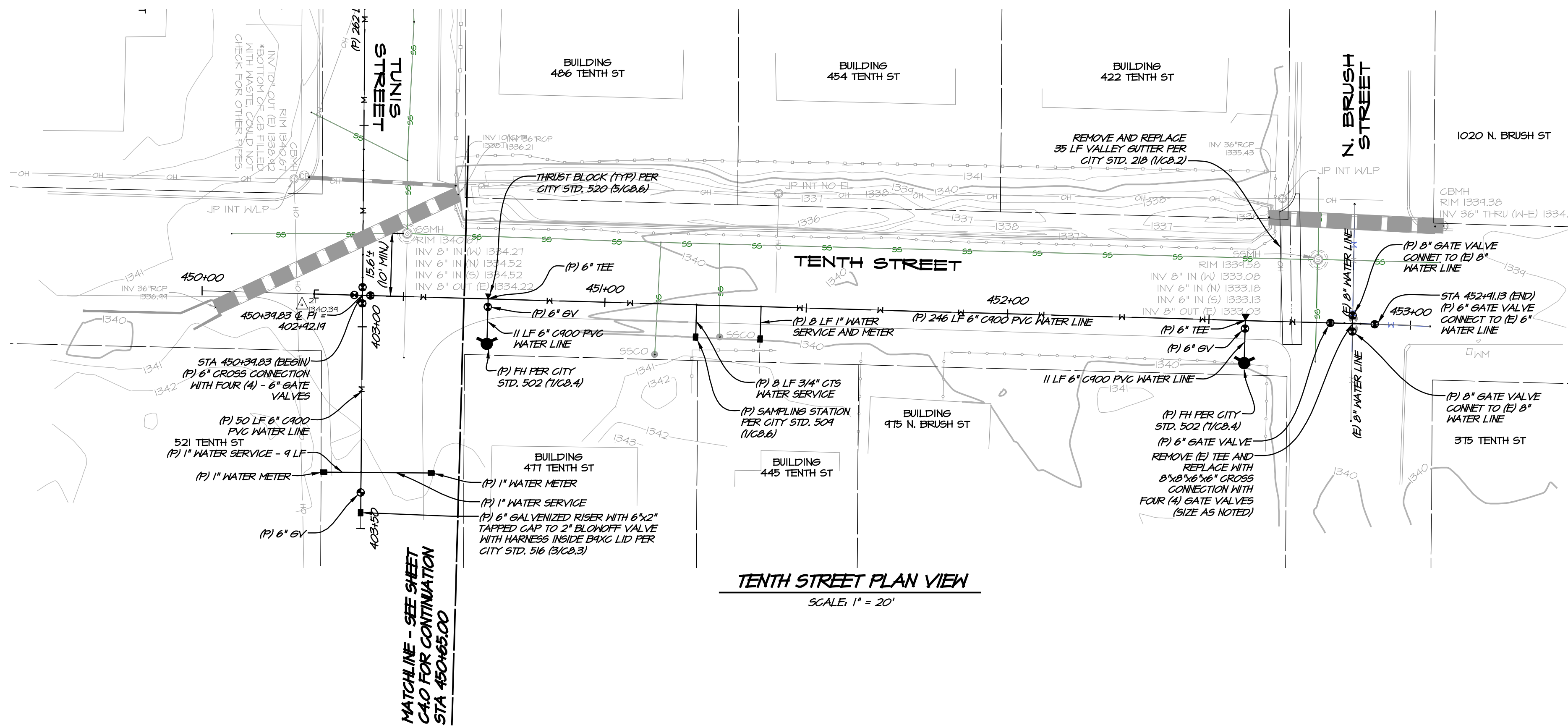

1515 FOURTH STREET
NAPA, CALIF. 94959
OFFICE (707) 252.3301
+ www.rsacivil.com

1980
RSACIVIL.COM
RSACIVIL CONSULTING CIVIL ENGINEERS + SURVEYORS + 1980

R.S.A.

**TENTH ST & TUNIS ST
PLAN & PROFILE**

CITY OF LAKEPORT
CALIFORNIA

REGISTERED PROFESSIONAL ENGINEER
No. 82758
Exp. 9-30-24

C4.1

13 OF 32 SHEETS

DATE	MAR 12, 2024
DRAWN	LMM
DESIGNED	NAH
CHECKED	FSH
JOB NO.	412301B.1
SHEET NO.	C4.1

NO. _____

DATE _____

REVISIONS _____

BY _____

APPD _____

130223412301B_Lakeport_2023_Water_E_Sewer_Replacement_Project_Design\GENERAL\ANS - Tenth St + Tunis St\C4.1-PLAN-PROFILE.dwg 03/12/2024 11:21:53AM i:\migram_COPYRIGHT.RSA+

Printed on Recycled Paper Please Continue the Cycle

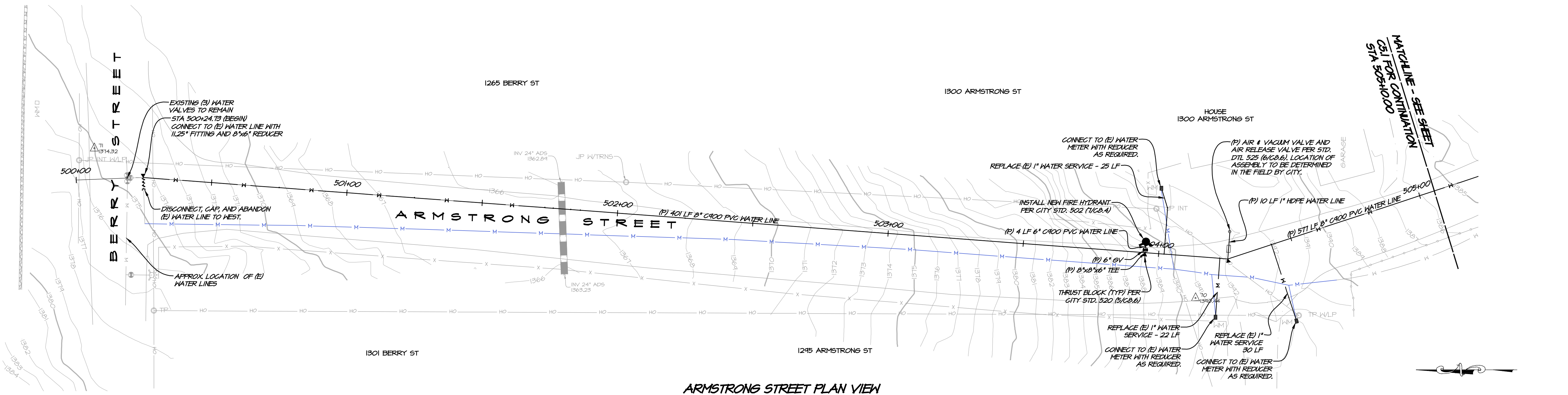

ARMSTRONG STREET PLAN VIEW
SCALE: 1" = 20'

UTILITY NOTE

- CONTRACTOR SHALL NOTIFY THE ENGINEER AND CITY INSPECTOR IMMEDIATELY IF UNMAAPPED UTILITIES ARE UNCOVERED OR ANY DISCREPANCIES ARE IDENTIFIED BETWEEN THE EXISTING CONDITIONS SHOWN ON THE PLANS AND WHAT IS OBSERVED IN THE FIELD.

WATER NOTES

- CONTRACTOR MAY ROPE PIPE IN LIEU OF HORIZONTAL AND VERTICAL BENDS (TYP.), R=250', MIN FOR 10" PIPE.
- REPLACE EXISTING CHRISTY BOX FOR ALL WATER METERS. METERS 1" AND SMALLER SHALL UTILIZE A CHRISTY B-12 BOX. ALL OTHER METER BOXES SHALL BE PER CITY STANDARDS.
- EXISTING WATER METERS SHALL BE REUSED IN NEW METER BOXES.
- EXISTING 3/4" WATER SERVICE LATERALS SHALL BE REPLACED WITH 1" LATERALS WITH 3/4" REDUCER BUSHINGS IN A 1" ANGLE METER STOP.
- EXISTING FIRE HYDRANTS TO BE REPLACED WITH NEW SERVICE LINES.
- ABANDON REPLACED WATER MAINS AND FH SERVICE LINES IN PLACE PER CITY STANDARDS.
- EXISTING 1" AND 2" WATER SERVICE LATERALS TO BE REMOVED AND REPLACED IN PLACE.
- APPROXIMATE LOCATION OF (E) WATER METER AND LATERAL (NOT SHOWN).

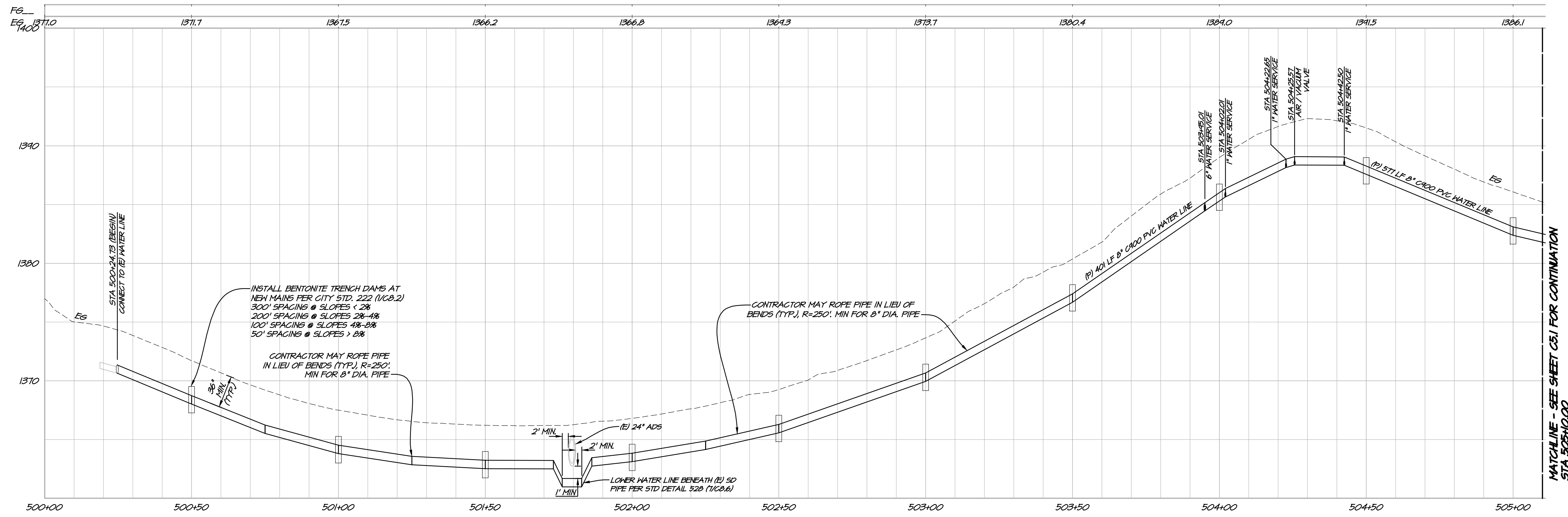
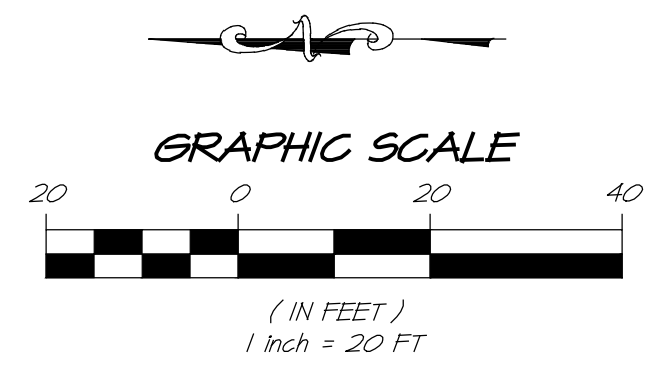

ARMSTRONG STREET PROFILE VIEW
HORIZ. SCALE: 1" = 20'
VERT. SCALE: 1" = 5'

1515 FOURTH STREET NAPA, CALIF. 94959 OFFICE (707) 252.3301 + www.rsacivil.com	1910 RSA* CONSULTING CIVIL ENGINEERS + SURVEYORS +
RSA*	REVISIONS
ARMSTRONG ST PLAN & PROFILE CITY OF LAKEPORT CALIFORNIA	DATE MAR. 12, 2024
REGISTERED PROFESSIONAL ENGINEER No. 82758 Exp. 9-30-24 CIVIL ENGINEER STATE OF CALIFORNIA	DRAWN LMM
DESIGNED NAH	CHECKED FSH
JOB NO. 41230181	SHEET NO. C5.0
14 OF 32 SHEETS	

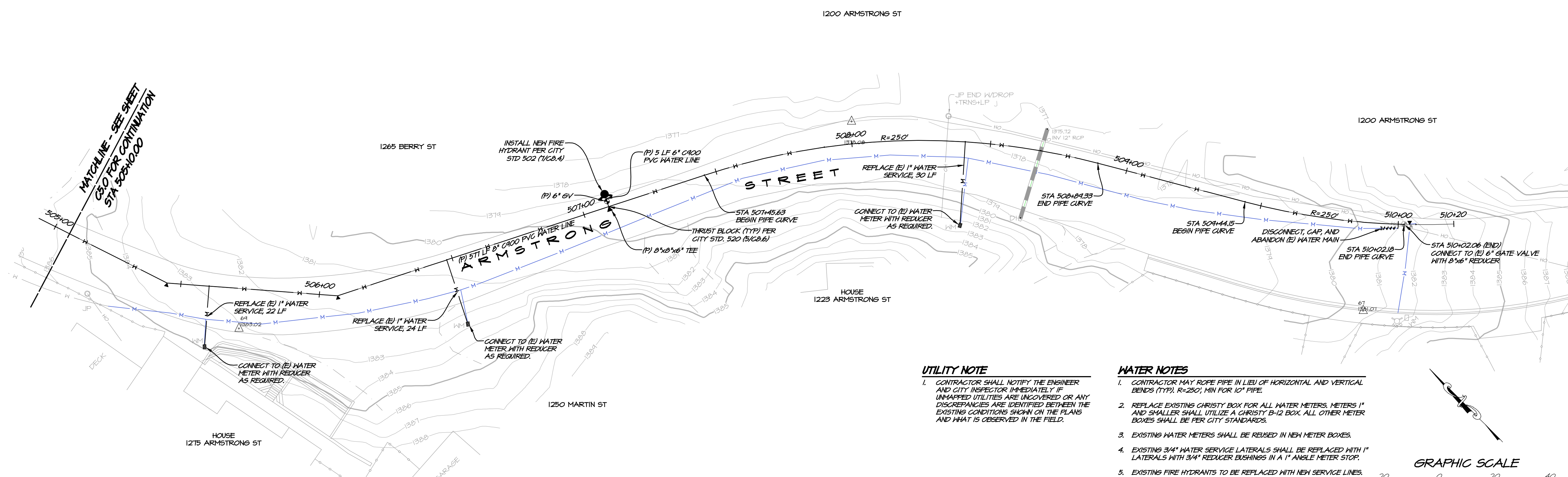

ARMSTRONG STREET PLAN VIEW
SCALE: 1" = 20'

UTILITY NOTE
1. CONTRACTOR SHALL NOTIFY THE ENGINEER AND CITY INSPECTOR IMMEDIATELY IF UNMAAPPED UTILITIES ARE UNCOVERED OR ANY DISCREPANCIES ARE IDENTIFIED BETWEEN THE EXISTING CONDITIONS SHOWN ON THE PLANS AND WHAT IS OBSERVED IN THE FIELD.

- WATER NOTES**
- CONTRACTOR MAY ROPE PIPE IN LIEU OF HORIZONTAL AND VERTICAL BENDS (TYP), R=250', MIN FOR 10" PIPE.
 - REPLACE EXISTING CHRISTY BOX FOR ALL WATER METERS. METERS 1" AND SMALLER SHALL UTILIZE A CHRISTY B-12 BOX. ALL OTHER METER BOXES SHALL BE PER CITY STANDARDS.
 - EXISTING WATER METERS SHALL BE REUSED IN NEW METER BOXES.
 - EXISTING 3/4" WATER SERVICE LATERALS SHALL BE REPLACED WITH 1" LATERALS WITH 3/4" REDUCER BUSHINGS IN A 1" ANGLE METER STOP.
 - EXISTING FIRE HYDRANTS TO BE REPLACED WITH NEW SERVICE LINES.
 - ABANDON REPLACED WATER MAINS AND FH SERVICE LINES IN PLACE PER CITY STANDARDS.
 - EXISTING 1" AND 2" WATER SERVICE LATERALS TO BE REMOVED AND REPLACED IN PLACE.
 - APPROXIMATE LOCATION OF (E) WATER METER AND LATERAL (NOT USA!)

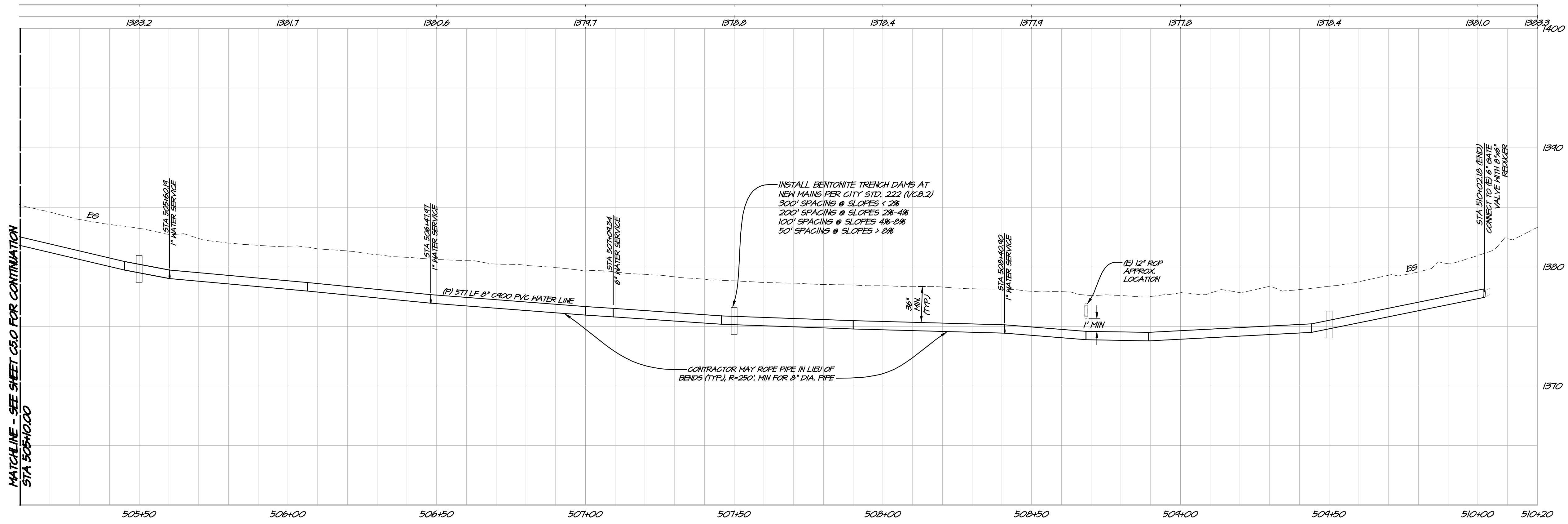
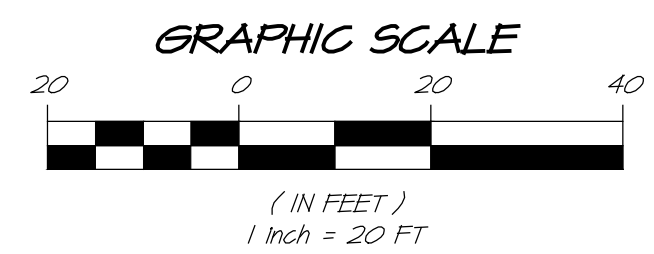

ARMSTRONG STREET PROFILE VIEW
HORIZ. SCALE: 1" = 20'
VERT. SCALE: 1" = 5'

1515 FOURTH STREET NAPA, CALIF. 94959 OFFICE (707) 252.3301 + www.rsacivil.com +	1980	REVISIONS	BY	APPRO
RSAC REGISTERED PROFESSIONAL ENGINEERS + SURVEYORS + 1980	NO.	DATE		
ARMSTRONG ST PLAN & PROFILE CITY OF LAKEPORT CALIFORNIA				
	DATE	MAR 12, 2024		
	DRAWN	LMM		
	DESIGNED	NAH		
	CHECKED	FSW		
	JOB NO.	412301B.1		
	SHEET NO.	C5.1		
		15 OF 32 SHEETS		

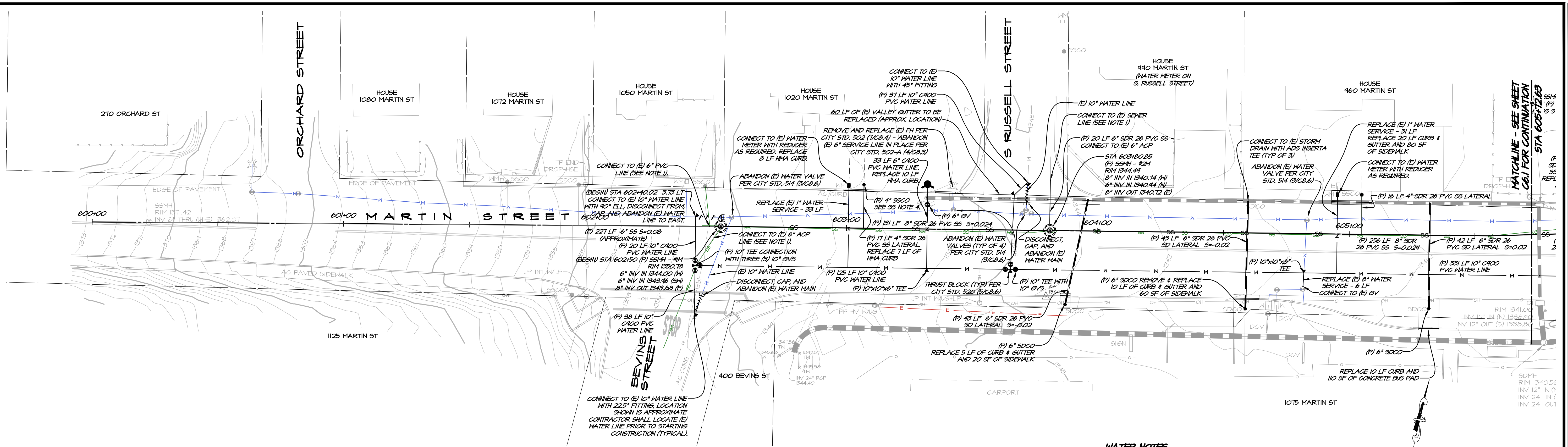

MARTIN ST PLAN VIEW
SCALE: 1" = 20'

SSMH TABLE - MARTIN STREET

STATION	NUMBER	TYPE
602+50.00	1M	REMOVE AND REPLACE
603+85.85	2M	REMOVE AND REPLACE
606+36.74	3M	EXISTING TO REMAIN
606+66.96	4M	REMOVE AND REPLACE
606+87.69	5M	ABANDON
609+06.79	6M	REMOVE AND REPLACE
611+86.34	7M	REMOVE AND REPLACE
614+54.03	8M	REMOVE AND REPLACE
616+68.89	9M	REMOVE AND REPLACE
617+71.79	10M	REMOVE AND REPLACE
617+72.65	11M	ABANDON
620+21.79	12M	NEW
623+25.10	13M	REMOVE AND REPLACE
623+99.32	14M	REMOVE AND REPLACE
625+45.32	15M	NEW
628+52.00	16M	REMOVE AND REPLACE

UTILITY NOTE
1. CONTRACTOR SHALL NOTIFY THE ENGINEER AND CITY INSPECTOR IMMEDIATELY IF UNMAPPED UTILITIES ARE UNCOVERED OR ANY DISCREPANCIES ARE IDENTIFIED BETWEEN THE EXISTING CONDITIONS SHOWN ON THE PLANS AND WHAT IS OBSERVED IN THE FIELD.

SEWER NOTES
1. CONNECTIONS TO EXISTING SANITARY SEWER LINE SHALL UTILIZE A CALDER CONNECTION WITH STAINLESS STEEL CLAMPS PER CITY SPECIFICATIONS.
2. REPLACE (E) SDCO FOR ALL SEWER LATERALS.
3. EXISTING SEWER LINES TO BE REMOVED AND REPLACED IN PLACE, UNLESS OTHERWISE NOTED.
4. APPROXIMATE LOCATION OF (E) SDCO AND LATERAL.
5. IF GROUNDWATER IS ENCOUNTERED, INSTALL DENATURING WELLS PER CITY STD. 225 (4/CB.U). CONTRACTOR SHALL VERIFY PROPOSED LOCATIONS WITH CITY INSPECTOR PRIOR TO INSTALLATION.

WATER NOTES
1. CONTRACTOR MAY ROPE PIPE IN LIEU OF HORIZONTAL AND VERTICAL BENDS (TYP. R=250'; MIN FOR 10" PIPE).
2. REPLACE EXISTING CHRISTY BOX FOR ALL WATER METERS. METERS 1" AND SMALLER SHALL UTILIZE A CHRISTY B-12 BOX. ALL OTHER METER BOXES SHALL BE PER CITY STANDARDS.
3. EXISTING WATER METERS SHALL BE REUSED IN NEW METER BOXES.
4. EXISTING 3/4" WATER SERVICE LATERALS SHALL BE REPLACED WITH 1" LATERALS WITH 3/4" REDUCER BUSHINGS IN A 1" ANGLE METER STOP.
5. EXISTING FIRE HYDRANTS TO BE REPLACED WITH NEW SERVICE LINES.
6. ABANDON REPLACED WATER MAINS AND FH SERVICE LINES IN PLACE PER CITY STANDARDS.
7. EXISTING 1" AND 2" WATER SERVICE LATERALS TO BE REMOVED AND REPLACED IN PLACE.
8. APPROXIMATE LOCATION OF (E) WATER METER AND LATERAL (NOT USA'D).

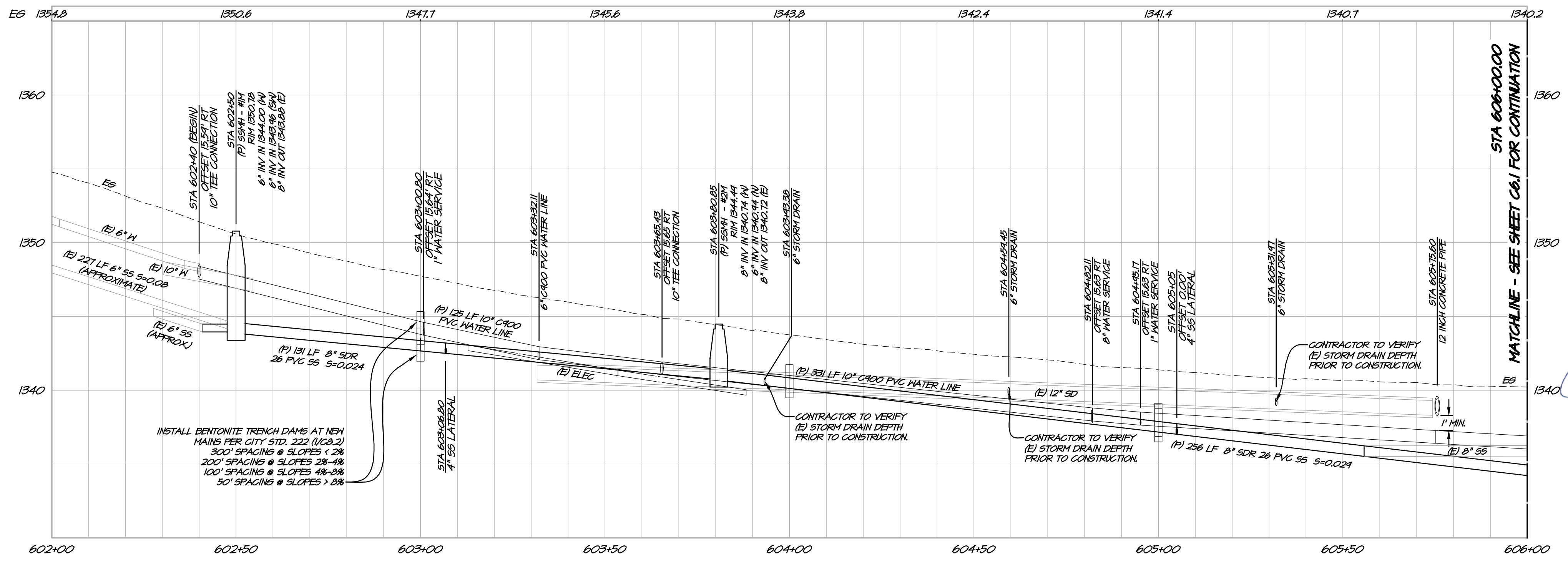
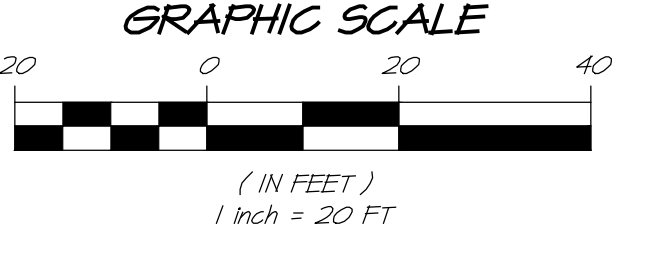

MARTIN ST PROFILE VIEW
HORIZ. SCALE: 1" = 20'
VERT. SCALE: 1" = 5'

1515 FOURTH STREET
NAPA, CALIF. 94959
OFFICE (707) 252.3301
WWW.RSACIVIL.COM

RSAC
RSAC CONSULTING CIVIL ENGINEERS + SURVEYORS + ILLUSTRATORS

MARTIN ST
PLAN & PROFILE
CITY OF LAKEPORT
CALIFORNIA

DATE: MAR 12, 2024
DRAWN: LMM
DESIGNED: NWH
CHECKED: PSW
JOB NO.: 412301B.1
SHEET NO.: C6.0
16 OF 32 SHEETS

REVISIONS
NO. DATE BY APPD

REGISTERED PROFESSIONAL ENGINEER
No. 82758
Exp. 9-30-24
CIVIL ENGINEER
STATE OF CALIFORNIA

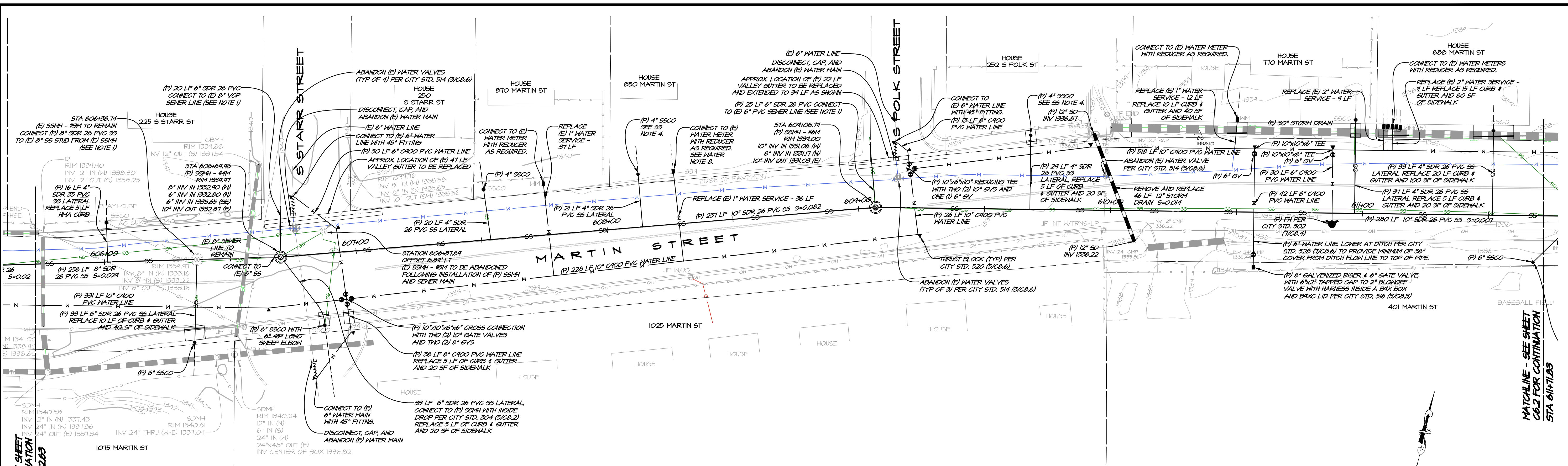

MARTIN ST PLAN VIEW
SCALE: 1" = 20'

SEWER NOTES

- CONNECTIONS TO EXISTING SANITARY SEWER LINE SHALL UTILIZE A CALDER CONNECTION WITH STAINLESS STEEL CLAMPS PER CITY SPECIFICATIONS.
- REPLACE (E) 55CO FOR ALL SEWER LATERALS.
- EXISTING SEWER LINES TO BE REMOVED AND REPLACED IN PLACE, UNLESS OTHERWISE NOTED.
- APPROXIMATE LOCATION OF (E) 55CO AND LATERAL.
- IF GROUNDWATER IS ENCOUNTERED, INSTALL DEWATERING WELLS PER CITY STD. 225 (168.2). CONTRACTOR SHALL VERIFY PROPOSED LOCATIONS WITH CITY INSPECTOR PRIOR TO INSTALLATION.

UTILITY NOTE

- CONTRACTOR SHALL NOTIFY THE ENGINEER AND CITY INSPECTOR IMMEDIATELY IF UNMAPPED UTILITIES ARE UNCOVERED OR ANY DISCREPANCIES ARE IDENTIFIED BETWEEN THE EXISTING CONDITIONS SHOWN ON THE PLANS AND WHAT IS OBSERVED IN THE FIELD.

WATER NOTES

- CONTRACTOR MAY ROPE PIPE IN LIEU OF HORIZONTAL AND VERTICAL BENDS (TYP. R=250', MIN FOR 10" PIPE).
- REPLACE EXISTING CHRISTY BOX FOR ALL WATER METERS, METERS 1" AND SMALLER SHALL UTILIZE A CHRISTY B-12 BOX. ALL OTHER METER BOXES SHALL BE PER CITY STANDARDS.
- EXISTING WATER METERS SHALL BE REUSED IN NEW METER BOXES.
- EXISTING 3/4" WATER SERVICE LATERALS SHALL BE REPLACED WITH 1" LATERALS WITH 3/4" REDUCER BUSHINGS IN A 1" ANGLE METER STOP.
- EXISTING FIRE HYDRANTS TO BE REPLACED WITH NEW SERVICE LINES.
- ABANDON REPLACED WATER MAINS AND FH SERVICE LINES IN PLACE PER CITY STANDARDS.
- EXISTING 1" AND 2" WATER SERVICE LATERALS TO BE REMOVED AND REPLACED IN PLACE.
- APPROXIMATE LOCATION OF (E) WATER METER AND LATERAL (NOT USA).

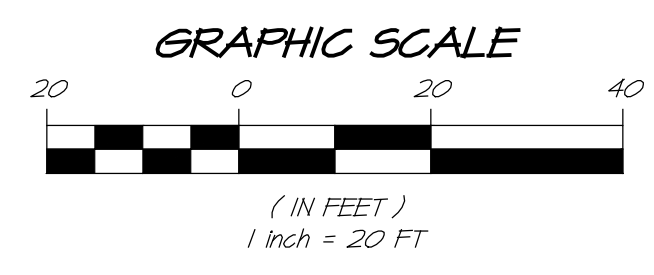

MATCHLINE - SEE SHEET C6.1 FOR CONTINUATION STA 605+12.83

MATCHLINE - SEE SHEET C6.2 FOR CONTINUATION STA 611+71.85

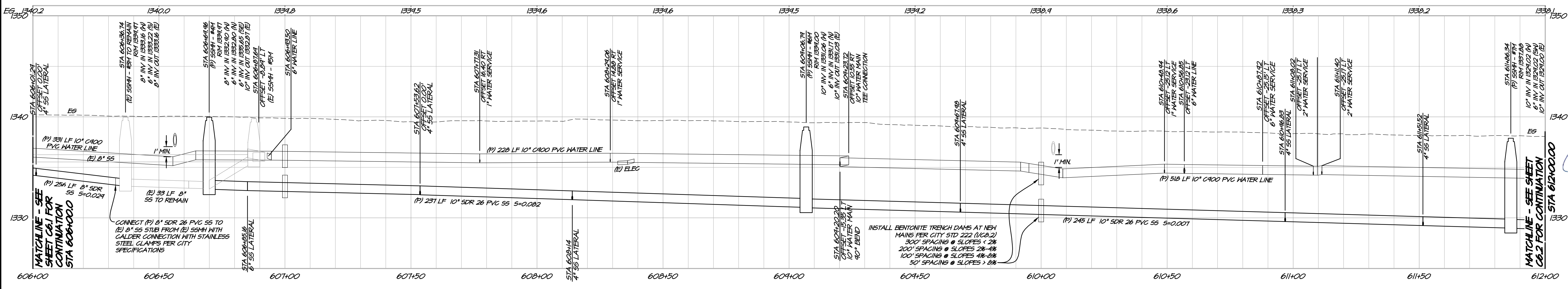

MARTIN ST PROFILE VIEW
HORIZ. SCALE: 1" = 20'
VERT. SCALE: 1" = 5'

MATCHLINE - SEE SHEET C6.1 FOR CONTINUATION STA 606+00.00

MATCHLINE - SEE SHEET C6.2 FOR CONTINUATION STA 612+00.00

NO.	DATE	REVISIONS	BY	APPRO

1515 FOURTH STREET
NAPA, CALIF. 94959
OFFICE (707) 252.3301
WWW.RSACALIFORNIA.COM

RSA+

RSAC+ CONSULTING CIVIL ENGINEERS + SURVEYORS + 11980

MARTIN ST
PLAN & PROFILE
CITY OF LAKEPORT
CALIFORNIA

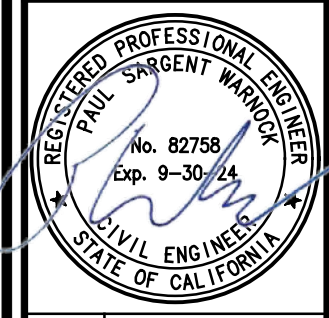

DATE	MAR 12, 2024
DRAWN	LMM
DESIGNED	NAH
CHECKED	FSH
JOB NO.	4123018.1
SHEET NO.	C6.1

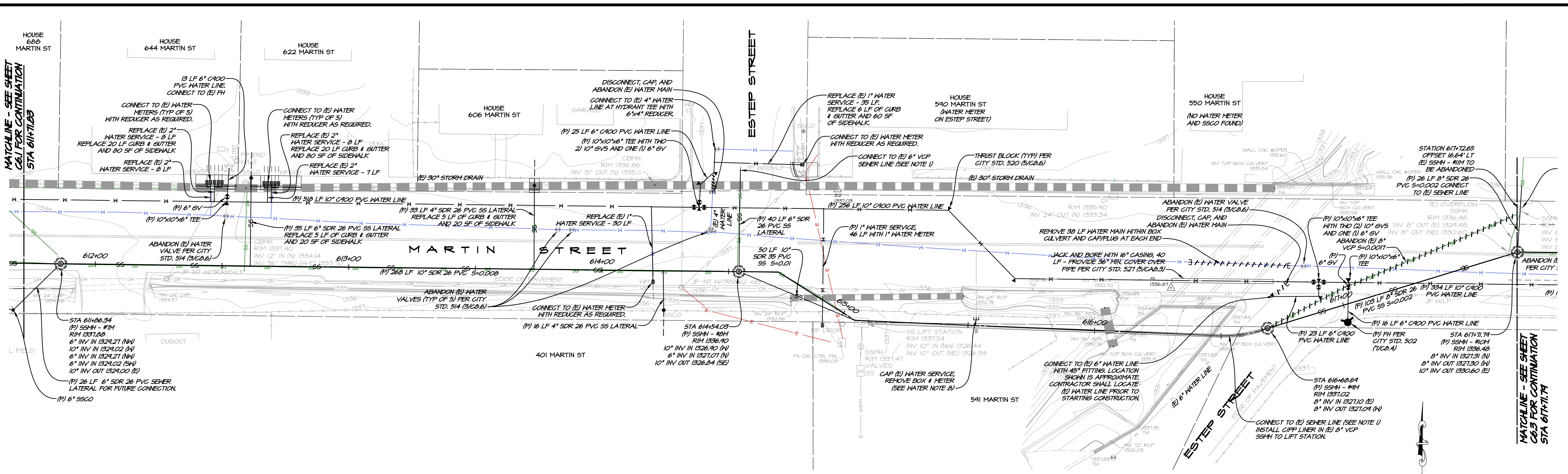

MARTIN ST PLAN VIEW
SCALE: 1" = 20'

SEWER NOTES

1. CONNECTIONS TO EXISTING SANITARY SEWER LINE SHALL UTILIZE A CALDER CONNECTION WITH STAINLESS STEEL CLAMPS PER CITY SPECIFICATIONS.
2. REPLACE (E) 8" VCP FOR ALL SEWER LATERALS.
3. EXISTING SEWER LINES TO BE REMOVED AND REPLACED IN PLACE, UNLESS OTHERWISE NOTED.
4. APPROXIMATE LOCATION OF (E) 8" VCP AND LATERAL.
5. IF GROUNDWATER IS ENCOUNTERED, INSTALL DEWATERING HELLS PER CITY STD. 225 (4/CB.1). CONTRACTOR SHALL VERIFY PROPOSED LOCATIONS WITH CITY INSPECTOR PRIOR TO INSTALLATION.

UTILITY NOTE

1. CONTRACTOR SHALL NOTIFY THE ENGINEER AND CITY INSPECTOR IMMEDIATELY IF UNEXPECTED UTILITIES ARE UNCOVERED OR ANY DISCREPANCIES ARE IDENTIFIED BETWEEN THE EXISTING CONDITIONS SHOWN ON THE PLANS AND WHAT IS OBSERVED IN THE FIELD.

WATER NOTES

1. CONTRACTOR MAY ROPE PIPE IN LIEU OF HORIZONTAL AND VERTICAL BENDS (TYP), R=250', MIN FOR 10" PIPE.
2. REPLACE EXISTING CHRISTY BOX FOR ALL WATER METERS, METERS 1" AND SMALLER SHALL UTILIZE A CHRISTY B-12 BOX. ALL OTHER METER BOXES SHALL BE PER CITY STANDARDS.
3. EXISTING WATER METERS SHALL BE REUSED IN NEW METER BOXES.
4. EXISTING 3/4" WATER SERVICE LATERALS SHALL BE REPLACED WITH 1" LATERALS WITH 3/4" REDUCER BUSHINGS IN A 1" ANGLE METER STOP.
5. EXISTING FIRE HYDRANTS TO BE REPLACED WITH NEW SERVICE LINES.
6. ABANDON REPLACED WATER MAINS AND FH SERVICE LINES IN PLACE PER CITY STANDARDS.
7. EXISTING 1" AND 2" WATER SERVICE LATERALS TO BE REMOVED AND REPLACED IN PLACE.
8. APPROXIMATE LOCATION OF (E) WATER METER AND LATERAL (NOT USA'Y).

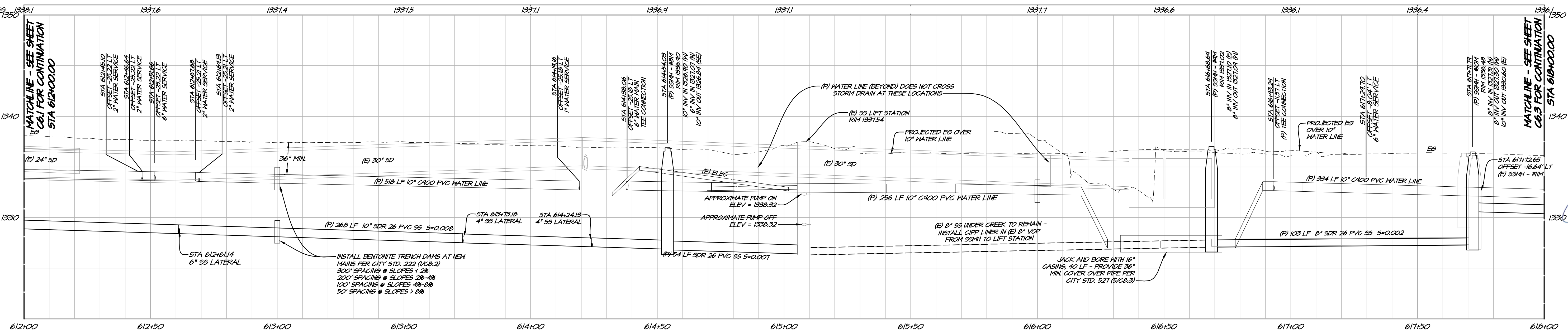
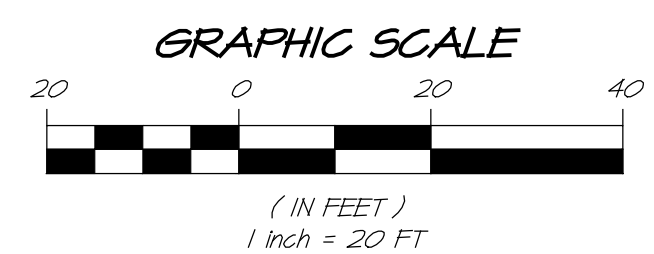

MARTIN ST PROFILE VIEW
HORIZ. SCALE: 1" = 20'
VERT. SCALE: 1" = 5'

MATCHLINE - SEE SHEET C6.1 FOR CONTINUATION STA 612+00.00

MATCHLINE - SEE SHEET C6.3 FOR CONTINUATION STA 618+00.00

1515 FOURTH STREET NAPA, CALIF. 94959 OFFICE (707) 252.3301 + www.rsacivil.com	REVISIONS	DATE	NO.
 RSA+ CONSULTING CIVIL ENGINEERS + SURVEYORS + 1980	BY	APPRO	
	DATE	NO.	
MARTIN ST PLAN & PROFILE CITY OF LAKEPORT CALIFORNIA			
DATE	MAR. 12, 2024	DRAWN	LMM
DESIGNED	NAH	CHECKED	FSH
JOB NO.	4123018.1	SHEET NO.	C6.2
18 OF 32 SHEETS			

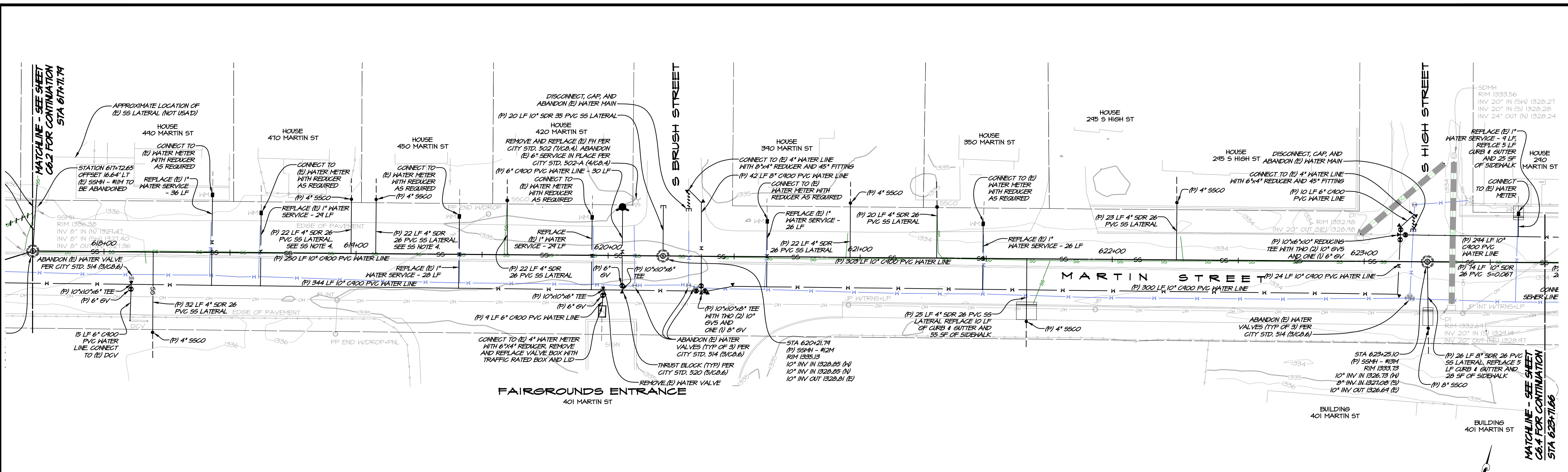

MARTIN ST PLAN VIEW
SCALE: 1" = 20'

WATER NOTES

- CONTRACTOR MAY ROPE PIPE IN LIEU OF HORIZONTAL AND VERTICAL BENDS (TYP), R=25', MIN FOR 10" PIPE.
- REPLACE EXISTING CHRISTY BOX FOR ALL WATER METERS, METERS 1" AND SMALLER SHALL UTILIZE A CHRISTY B-12 BOX. ALL OTHER METER BOXES SHALL BE PER CITY STANDARDS.
- EXISTING WATER METERS SHALL BE REUSED IN NEW METER BOXES.
- EXISTING 3/4" WATER SERVICE LATERALS SHALL BE REPLACED WITH 1" LATERALS WITH 3/4" REDUCER BUSHINGS IN A 1" ANGLE METER STOP.
- EXISTING FIRE HYDRANTS TO BE REPLACED WITH NEW SERVICE LINES.
- ABANDON REPLACED WATER MAINS AND FH SERVICE LINES IN PLACE PER CITY STANDARDS.
- EXISTING 1" AND 2" WATER SERVICE LATERALS TO BE REMOVED AND REPLACED IN PLACE.
- APPROXIMATE LOCATION OF (E) WATER METER AND LATERAL (NOT USA/).

SEWER NOTES

- CONNECTIONS TO EXISTING SANITARY SEWER LINE SHALL UTILIZE A CALDER CONNECTION WITH STAINLESS STEEL CLAMPS PER CITY SPECIFICATIONS.
- REPLACE (E) SSGO FOR ALL SEWER LATERALS.
- EXISTING SEWER LINES TO BE REMOVED AND REPLACED IN PLACE, UNLESS OTHERWISE NOTED.
- APPROXIMATE LOCATION OF (E) SSGO AND LATERAL.
- IF GROUNDWATER IS ENCOUNTERED, INSTALL DEWATERING WELLS PER CITY STD. 225 (4/6.8). CONTRACTOR SHALL VERIFY PROPOSED LOCATIONS WITH CITY INSPECTOR PRIOR TO INSTALLATION.

UTILITY NOTE

- CONTRACTOR SHALL NOTIFY THE ENGINEER AND CITY INSPECTOR IMMEDIATELY IF UNMAAPPED UTILITIES ARE UNCOVERED OR ANY DISCREPANCIES ARE IDENTIFIED BETWEEN THE EXISTING CONDITIONS SHOWN ON THE PLANS AND WHAT IS OBSERVED IN THE FIELD.

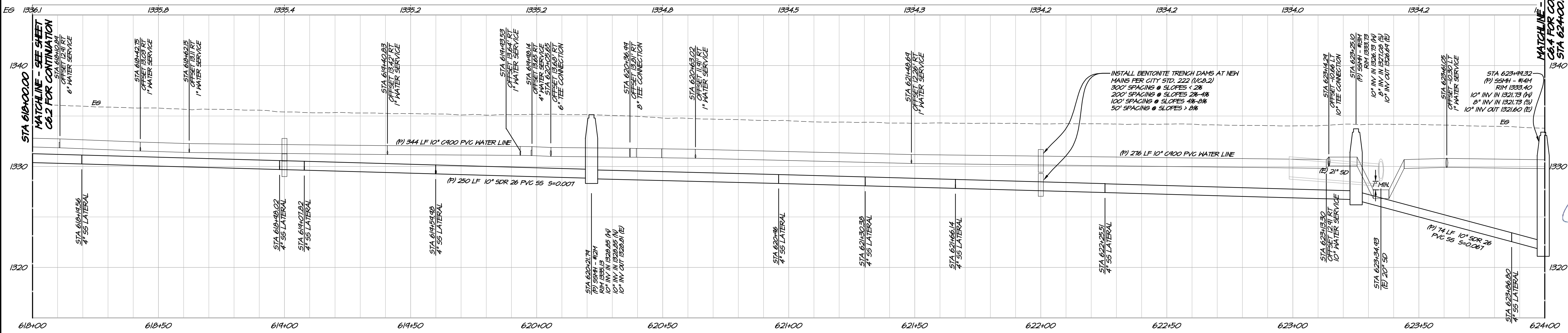
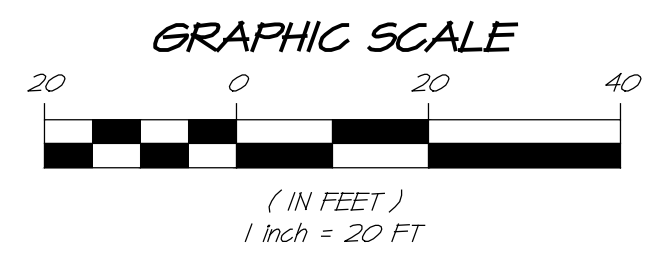

MARTIN ST PROFILE VIEW
HORIZ. SCALE: 1" = 20'
VERT. SCALE: 1" = 5'

DATE: MAR 12, 2024

DRAWN: LMM

DESIGNED: NWH

CHECKED: PSW

JOB NO.: 4123018.1

SHEET NO.: C6.3

REVISIONS

NO.

DATE

BY

1515 FOURTH STREET
NAPA, CALIF. 94959
OFFICE (707) 252.3501
WWW.RSACALIF.COM

RSA+ CONSULTING CIVIL ENGINEERS + SURVEYORS + 1980

MARTIN ST

CITY OF LAKEPORT

CALIFORNIA

PLANNING & DESIGN

NO. 82758
Exp. 9-30-24

REGISTERED PROFESSIONAL ENGINEER
STATE OF CALIFORNIA

PROJECT: L_Sewer_Main_Replacement_Project_Design\DESIGN\ANS - Martin St\6.3-PLAN\PROF.dwg

DATE: 03/12/2024 11:54:04AM

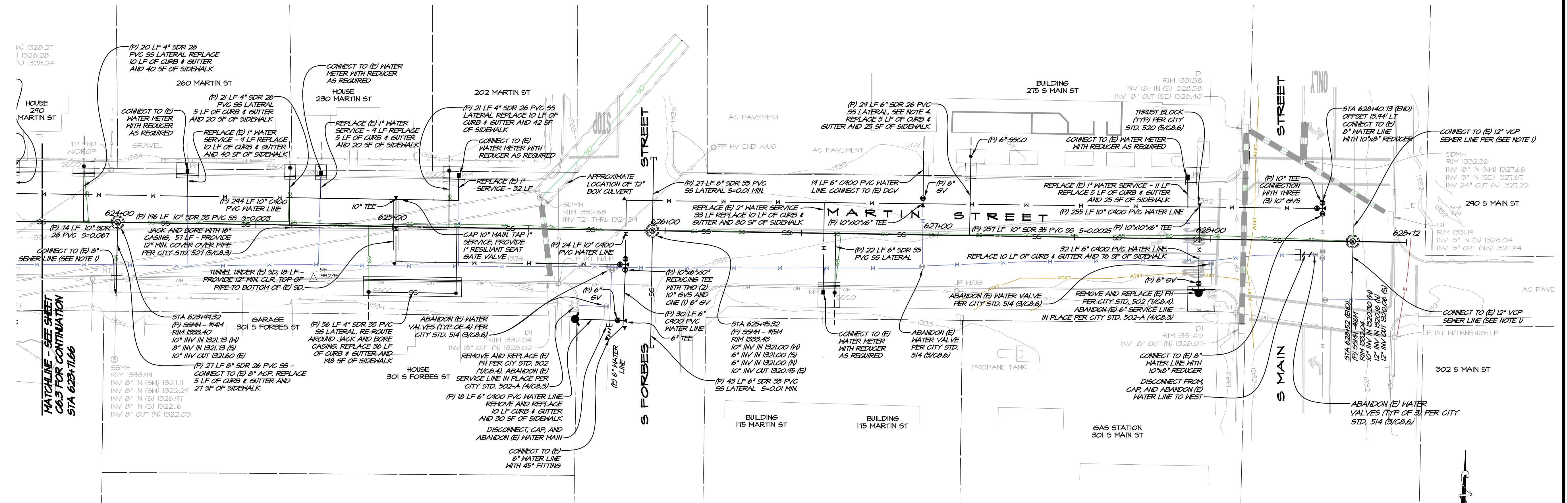

MARTIN ST PLAN VIEW
SCALE: 1" = 20'

WATER NOTES

- CONTRACTOR MAY ROPE PIPE IN LIEU OF HORIZONTAL AND VERTICAL BENDS (TYP). R=250; MIN FOR 10" PIPE.
- REPLACE EXISTING CHRISTY BOX FOR ALL WATER METERS. METERS 1" AND SMALLER SHALL UTILIZE A CHRISTY B-12 BOX. ALL OTHER METER BOXES SHALL BE PER CITY STANDARDS.
- EXISTING WATER METERS SHALL BE REUSED IN NEW METER BOXES.
- EXISTING 3/4" WATER SERVICE LATERALS SHALL BE REPLACED WITH 1" LATERALS WITH 3/4" REDUCER BUSHINGS IN A 1" ANGLE METER STOP.
- EXISTING FIRE HYDRANTS TO BE REPLACED WITH NEW SERVICE LINES.
- ABANDON REPLACED WATER MAINS AND FH SERVICE LINES IN PLACE PER CITY STANDARDS.
- EXISTING 1" AND 2" WATER SERVICE LATERALS TO BE REMOVED AND REPLACED IN PLACE.
- APPROXIMATE LOCATION OF (E) WATER METER AND LATERAL (NOT USA'U).

SEWER NOTES

- CONNECTIONS TO EXISTING SANITARY SEWER LINE SHALL UTILIZE A GALDER CONNECTION WITH STAINLESS STEEL CLAMPS PER CITY SPECIFICATIONS.
- REPLACE (E) S550 FOR ALL SEWER LATERALS.
- EXISTING SEWER LINES TO BE REMOVED AND REPLACED IN PLACE, UNLESS OTHERWISE NOTED.
- APPROXIMATE LOCATION OF (E) S550 AND LATERAL.
- IF GROUNDWATER IS ENCOUNTERED, INSTALL DENATURING WELLS PER CITY STD. 225 (4/CB.1). CONTRACTOR SHALL VERIFY PROPOSED LOCATIONS WITH CITY INSPECTOR PRIOR TO INSTALLATION.

UTILITY NOTE

- CONTRACTOR SHALL NOTIFY THE ENGINEER AND CITY INSPECTOR IMMEDIATELY IF UNMARKED UTILITIES ARE UNCOVERED OR ANY DISCREPANCIES ARE IDENTIFIED BETWEEN THE EXISTING CONDITIONS SHOWN ON THE PLANS AND WHAT IS OBSERVED IN THE FIELD.

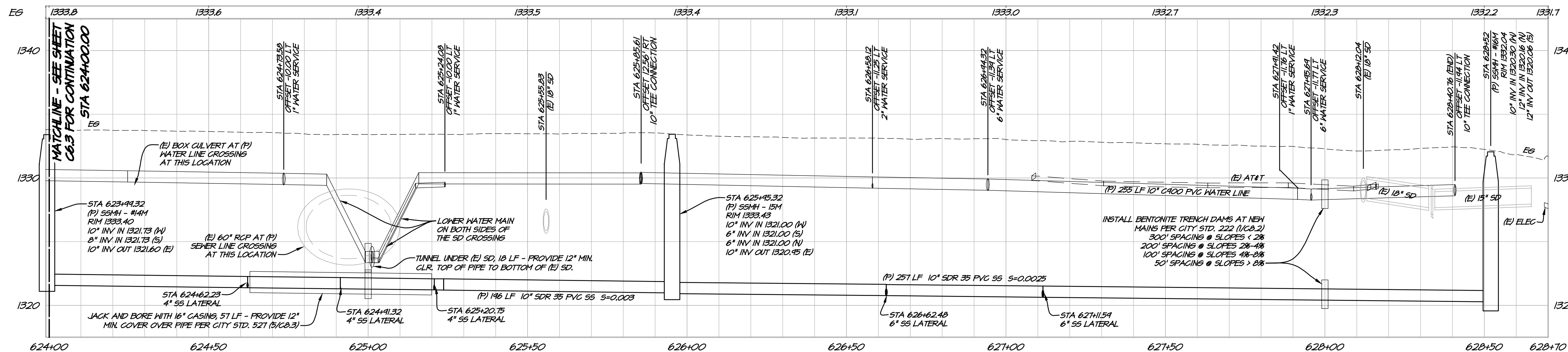
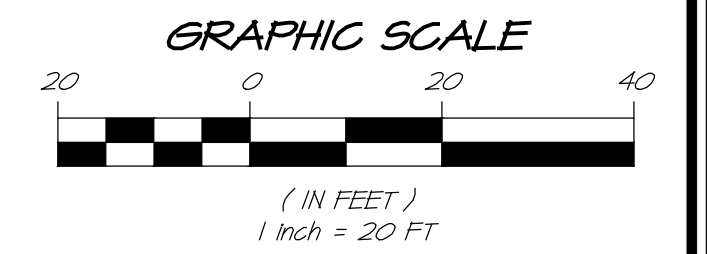

MARTIN ST PROFILE VIEW
HORIZ. SCALE: 1" = 20'
VERT. SCALE: 1" = 5'

NO.	DATE	REVISIONS	BY	APPRO

1515 FOURTH STREET
NAPA, CALIF. 94959
OFFICE (707) 252.3501
+ www.rsacivil.com

RSAC

RSAC CONSULTING CIVIL ENGINEERS + SURVEYORS + ILLUSTRATORS

MARTIN ST
PLAN & PROFILE
CITY OF LAKEPORT
CALIFORNIA

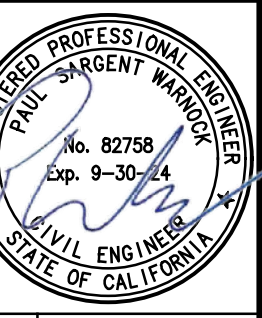

DATE	MAR 12, 2024
DRAWN	LMM
DESIGNED	NAH
CHECKED	FSW
JOB NO.	41230181
SHEET NO.	C6.4
20 OF 32 SHEETS	

SSMH TABLE - LAKEPORT BLVD		
STATION	NUMBER	TYPE
100+50.00	1L	REMOVE AND REPLACE
102+82.46	2L	REMOVE AND REPLACE
105+79.61	3L	REMOVE AND REPLACE
108+81.74	4L	ABANDON
108+91.03	5L	NEW
112+44.44	6L	REMOVE AND REPLACE
115+45.28	7L	REMOVE AND REPLACE
115+45.61	8L	REMOVE AND REPLACE
118+71.90	9L	REMOVE AND REPLACE
120+93.41	10L	REMOVE AND REPLACE
132+95.28	11L	REMOVE AND REPLACE
145+18.12	1K	NEW
147+12.96	2K	REMOVE AND REPLACE

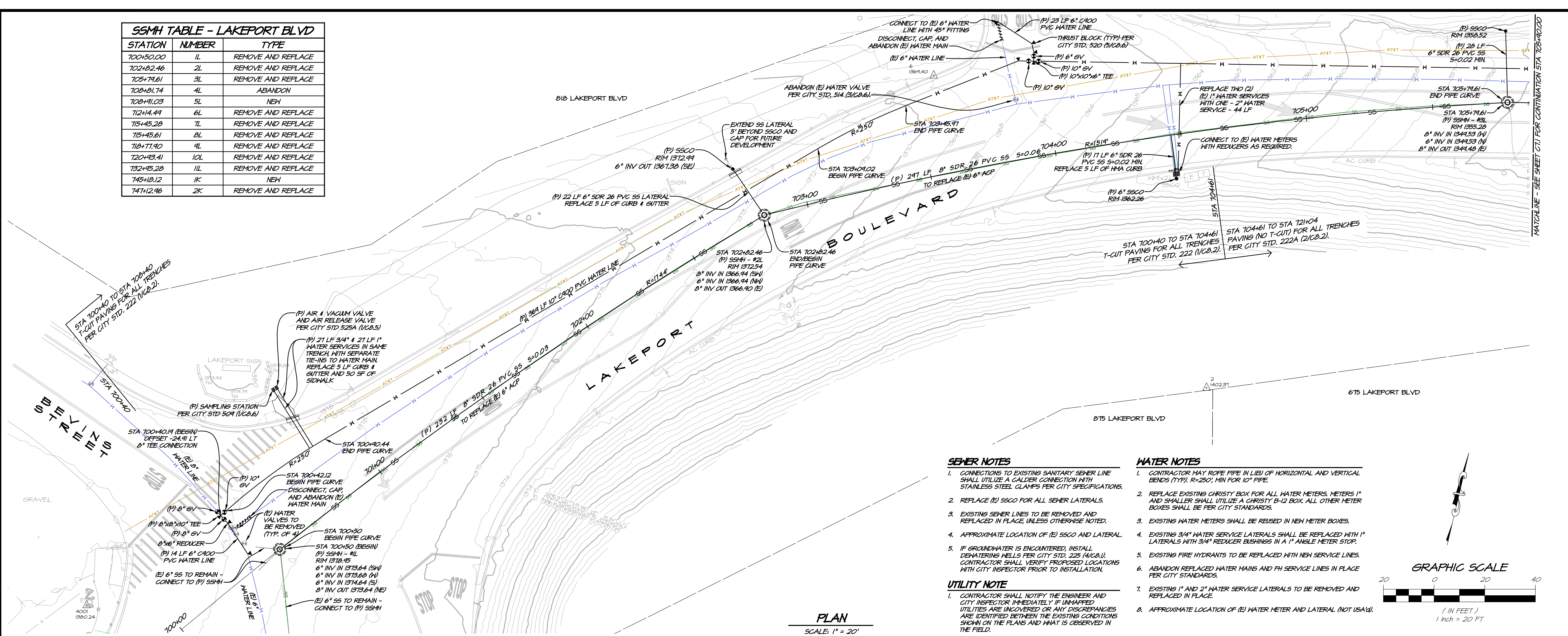

SEWER NOTES

1. CONNECTIONS TO EXISTING SANITARY SEWER LINE SHALL UTILIZE A CALDER CONNECTION WITH STAINLESS STEEL CLAMPS PER CITY SPECIFICATIONS.
2. REPLACE (E) SSSO FOR ALL SEWER LATERALS.
3. EXISTING SEWER LINES TO BE REMOVED AND REPLACED IN PLACE, UNLESS OTHERWISE NOTED.
4. APPROXIMATE LOCATION OF (E) SSSO AND LATERAL.
5. IF GROUNDWATER IS ENCOUNTERED, INSTALL DENATERS HELLS PER CITY STD. 228 (1/CG.1). CONTRACTOR SHALL VERIFY PROPOSED LOCATIONS WITH CITY INSPECTOR PRIOR TO INSTALLATION.

WATER NOTES

1. CONTRACTOR MAY ROPE PIPE IN LIEU OF HORIZONTAL AND VERTICAL BENDS (TYP). R=250', MIN FOR 10" PIPE.
2. REPLACE EXISTING CHRISTY BOX FOR ALL WATER METERS. METERS 1" AND SMALLER SHALL UTILIZE A CHRISTY B-12 BOX. ALL OTHER METER BOXES SHALL BE PER CITY STANDARDS.
3. EXISTING WATER METERS SHALL BE REUSED IN NEW METER BOXES.
4. EXISTING 3/4" WATER SERVICE LATERALS SHALL BE REPLACED WITH 1" LATERALS WITH 3/4" REDUCER BUSHINGS IN A 1" ANGLE METER STOP.
5. EXISTING FIRE HYDRANTS TO BE REPLACED WITH NEW SERVICE LINES.
6. ABANDON REPLACED WATER MAINS AND FH SERVICE LINES IN PLACE PER CITY STANDARDS.
7. EXISTING 1" AND 2" WATER SERVICE LATERALS TO BE REMOVED AND REPLACED IN PLACE.
8. APPROXIMATE LOCATION OF (E) WATER METER AND LATERAL (NOT USA'W).

UTILITY NOTE

1. CONTRACTOR SHALL NOTIFY THE ENGINEER AND CITY INSPECTOR IMMEDIATELY IF UNMAAPPED UTILITIES ARE UNCOVERED OR ANY DISCREPANCIES ARE IDENTIFIED BETWEEN THE EXISTING CONDITIONS SHOWN ON THE PLANS AND WHAT IS OBSERVED IN THE FIELD.

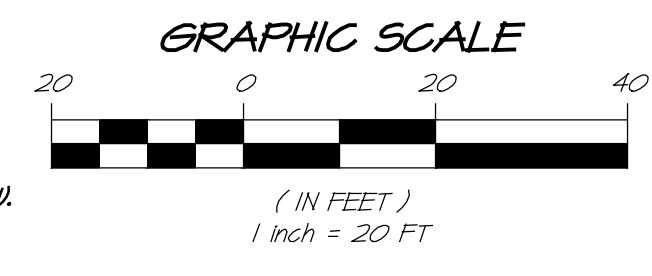

PLAN
SCALE: 1" = 20'

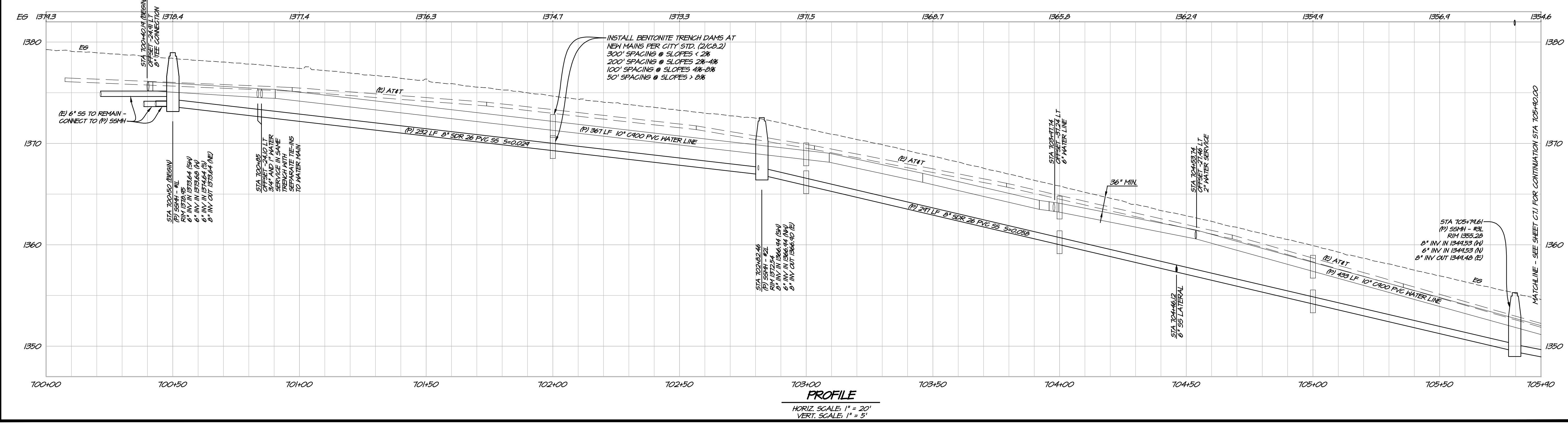

PROFILE
HORIZ. SCALE: 1" = 20'
VERT. SCALE: 1" = 5'

1515 FOURTH STREET
NAPA, CALIF. 94959
OFFICE (707) 252.3301
+ www.rsacivil.com

RSA+

RSAC+ CONSULTING CIVIL ENGINEERS + SURVEYORS + 11980

LAKEPORT BLVD & K ST
PLAN & PROFILE
CITY OF LAKEPORT
CALIFORNIA

DATE: MAR 12, 2024
DRAWN: LMM
DESIGNED: NAW
CHECKED: PSW
JOB NO.: 4123018.1
SHEET NO.: C7.0
21 OF 32 SHEETS

BY: APPRO
REVISIONS
DATE
NO.

REGISTERED PROFESSIONAL ENGINEER
No. 82758
Exp. 9-30-25
CIVIL ENGINEER
STATE OF CALIFORNIA

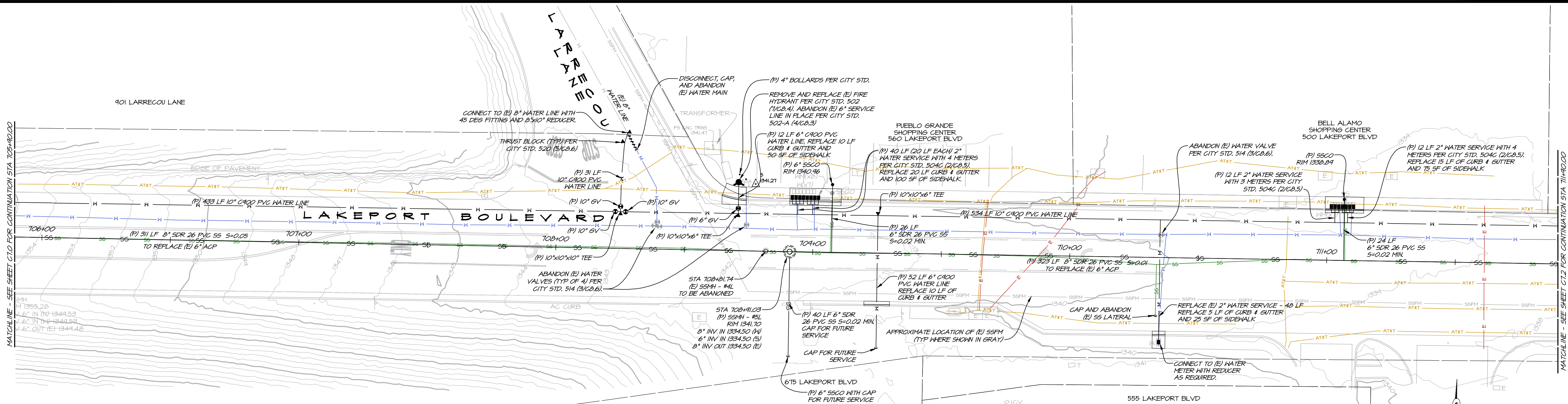

PLAN

SCALE: 1" = 20'

SEWER NOTES

1. CONNECTIONS TO EXISTING SANITARY SEWER LINE SHALL UTILIZE A CALDER CONNECTION WITH STAINLESS STEEL CLAMPS PER CITY SPECIFICATIONS.
2. REPLACE (E) S800 FOR ALL SEWER LATERALS.
3. EXISTING SEWER LINES TO BE REMOVED AND REPLACED IN PLACE, UNLESS OTHERWISE NOTED.
4. APPROXIMATE LOCATION OF (E) S800 AND LATERAL.
5. IF GROUNDWATER IS ENCOUNTERED, INSTALL DEWATERING WELLS PER CITY STD. 225 (4/C.B.1). CONTRACTOR SHALL VERIFY PROPOSED LOCATIONS WITH CITY INSPECTOR PRIOR TO INSTALLATION.

WATER NOTES

1. CONTRACTOR MAY ROPE PIPE IN LIEU OF HORIZONTAL AND VERTICAL BENDS (TYP). R=250', MIN FOR 10" PIPE.
2. REPLACE EXISTING CHRISTY BOX FOR ALL WATER METERS, METERS 1" AND SMALLER SHALL UTILIZE A CHRISTY B-12 BOX. ALL OTHER METER BOXES SHALL BE PER CITY STANDARDS.
3. EXISTING WATER METERS SHALL BE REUSED IN NEW METER BOXES.
4. EXISTING 3/4" WATER SERVICE LATERALS SHALL BE REPLACED WITH 1" LATERALS WITH 3/4" REDUCER BUSHINGS IN A 1" ANGLE METER STOP.
5. EXISTING FIRE HYDRANTS TO BE REPLACED WITH NEW SERVICE LINES.
6. ABANDON REPLACED WATER MAINS AND FH SERVICE LINES IN PLACE PER CITY STANDARDS.
7. EXISTING 1" AND 2" WATER SERVICE LATERALS TO BE REMOVED AND REPLACED IN PLACE.
8. APPROXIMATE LOCATION OF (E) WATER METER AND LATERAL (NOT USA).^W

UTILITY NOTE

1. CONTRACTOR SHALL NOTIFY THE ENGINEER AND CITY INSPECTOR IMMEDIATELY IF UNMAPED UTILITIES ARE UNCOVERED OR ANY DISCREPANCIES ARE IDENTIFIED BETWEEN THE EXISTING CONDITIONS SHOWN ON THE PLANS AND WHAT IS OBSERVED IN THE FIELD.

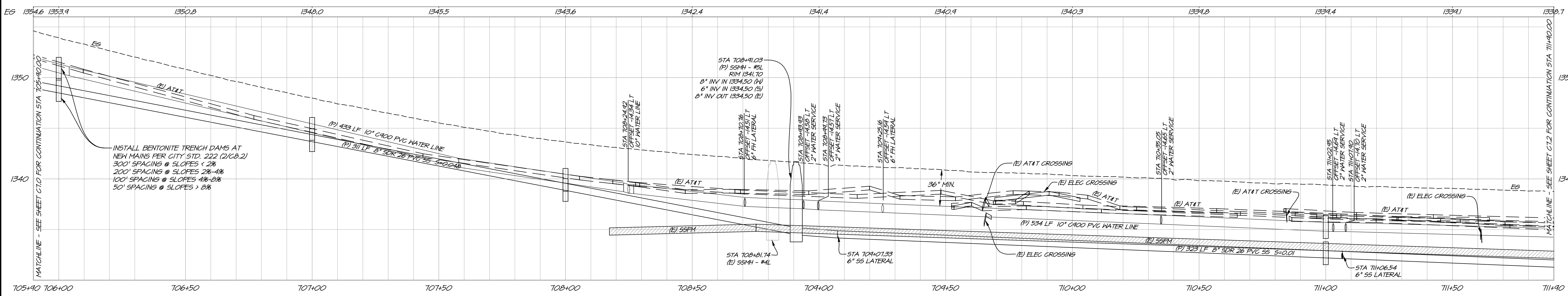
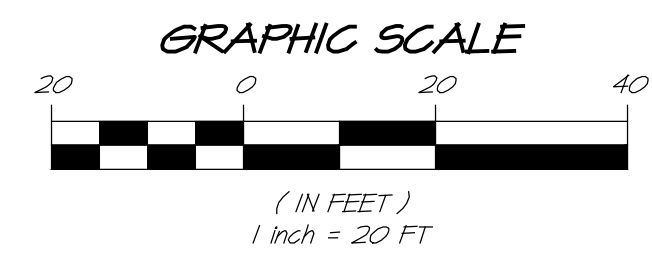

PROFILE

HORIZ. SCALE: 1" = 20'
VERT. SCALE: 1" = 5'

NO.	DATE	REVISIONS	BY	APPD.

1515 FOURTH STREET
NAPA, CALIF. 94959
OFFICE (707) 252.3301
+ www.rsacivil.com

RSAT

RSAT CONSULTING CIVIL ENGINEERS + SURVEYORS + 1980

LAKEPORT BLVD & K ST
PLAN & PROFILE
CITY OF LAKEPORT
CALIFORNIA



DATE	MAR 12, 2024
DRAWN	LMM
DESIGNED	NAH
CHECKED	FSW
JOB NO.	412301B.1
SHEET NO.	C7.1
22 OF 32 SHEETS	

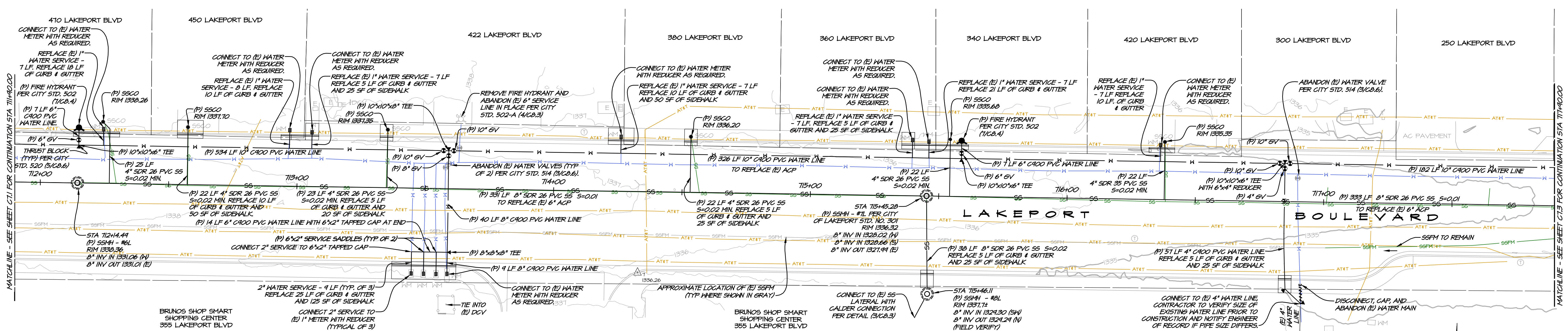

PLAN
SCALE: 1" = 20'

WATER NOTES

- CONTRACTOR MAY ROPE PIPE IN LIEU OF HORIZONTAL AND VERTICAL BENDS (TYP). R=25', MIN FOR 10" PIPE.
- REPLACE EXISTING CHRISTY BOX FOR ALL WATER METERS. METERS 1" AND SMALLER SHALL UTILIZE A CHRISTY B-12 BOX. ALL OTHER METER BOXES SHALL BE PER CITY STANDARDS.
- EXISTING WATER METERS SHALL BE REUSED IN NEW METER BOXES.
- EXISTING 3/4" WATER SERVICE LATERALS SHALL BE REPLACED WITH 1" LATERALS WITH 3/4" REDUCER BUSHINGS IN A 1" ANGLE METER STOP.
- EXISTING FIRE HYDRANTS TO BE REPLACED WITH NEW SERVICE LINES.
- ABANDON REPLACED WATER MAINS AND FH SERVICE LINES IN PLACE PER CITY STANDARDS.
- EXISTING 1" AND 2" WATER SERVICE LATERALS TO BE REMOVED AND REPLACED IN PLACE.
- APPROXIMATE LOCATION OF (E) WATER METER AND LATERAL (NOT USA#).

SEWER NOTES

- CONNECTIONS TO EXISTING SANITARY SEWER LINE SHALL UTILIZE A CALDER CONNECTION WITH STAINLESS STEEL CLAMPS PER CITY SPECIFICATIONS.
- REPLACE (E) S550 FOR ALL SEWER LATERALS.
- EXISTING SEWER LINES TO BE REMOVED AND REPLACED IN PLACE, UNLESS OTHERWISE NOTED.
- APPROXIMATE LOCATION OF (E) S550 AND LATERAL.
- IF GROUNDWATER IS ENCOUNTERED, INSTALL DEWATERING WELLS PER CITY STD. 225 (4/CB.1). CONTRACTOR SHALL VERIFY PROPOSED LOCATIONS WITH CITY INSPECTOR PRIOR TO INSTALLATION.

UTILITY NOTE

- CONTRACTOR SHALL NOTIFY THE ENGINEER AND CITY INSPECTOR IMMEDIATELY IF UNMAAPPED UTILITIES ARE UNCOVERED OR ANY DISCREPANCIES ARE IDENTIFIED BETWEEN THE EXISTING CONDITIONS SHOWN ON THE PLANS AND WHAT IS OBSERVED IN THE FIELD.

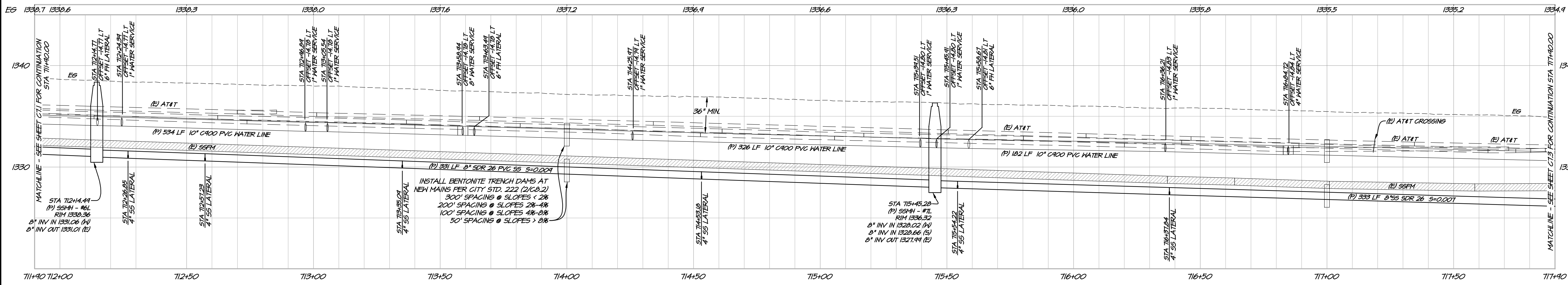
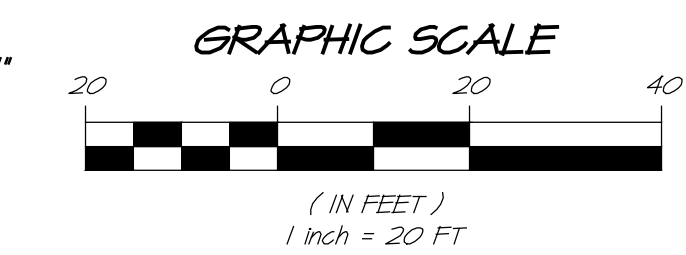

PROFILE
HORIZ. SCALE: 1" = 20'
VERT. SCALE: 1" = 5'

NO.	DATE	REVISIONS	BY	APPRO

1515 FOURTH STREET
NAPA, CALIF. 94959
OFFICE (707) 252-3301
+ www.rsacivil.com

RSAC
RSAC CONSULTING CIVIL ENGINEERS + SURVEYORS + 11980

LAKEPORT BLVD & K ST
PLAN & PROFILE
CITY OF LAKEPORT
CALIFORNIA

REGISTERED PROFESSIONAL ENGINEER
No. 82758
Exp. 9-30-25
CIVIL ENGINEER
STATE OF CALIFORNIA

DATE	MAR 12, 2024
DRAWN	LMM
DESIGNED	NAH
CHECKED	FSW
JOB NO.	4123018.1
SHEET NO.	C7.2
23 OF 32 SHEETS	

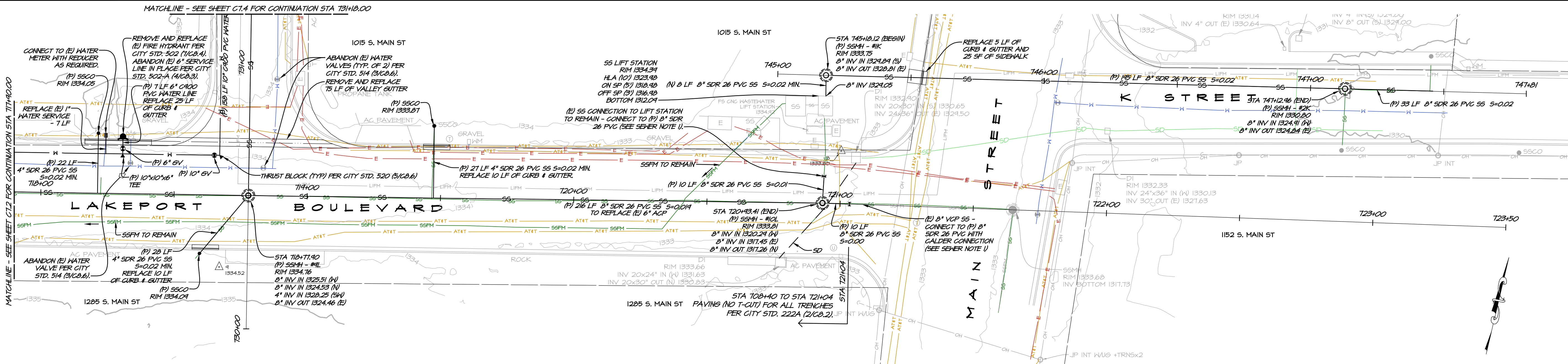

PLAN
SCALE: 1" = 20'

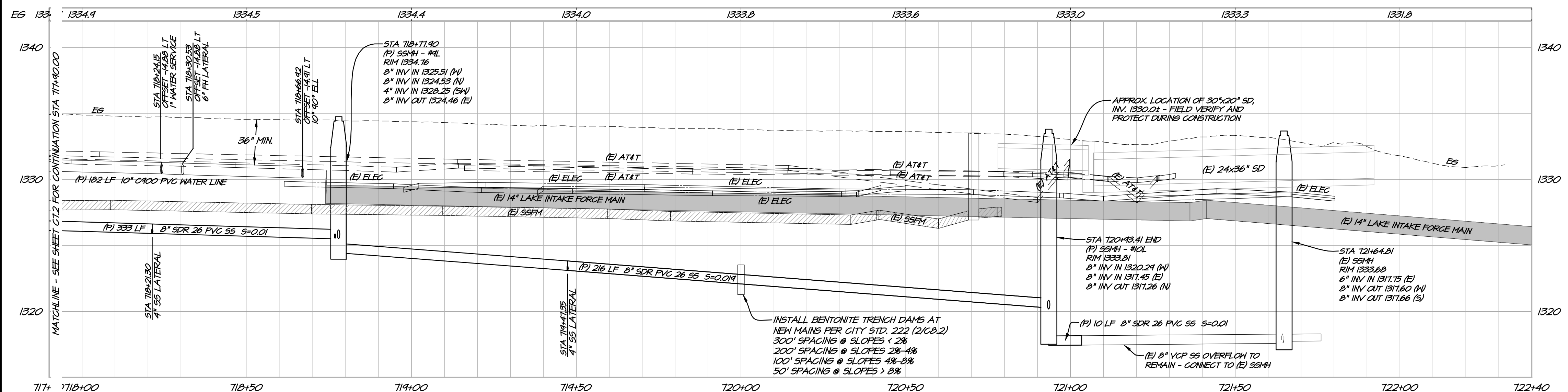
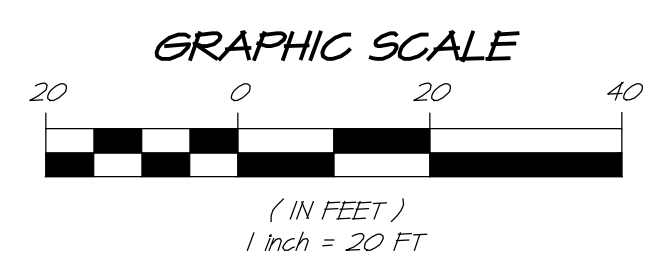

LAKEPORT BLVD PROFILE
HORIZ. SCALE: 1" = 20'
VERT. SCALE: 1" = 5'

WATER NOTES

- CONTRACTOR MAY ROPE PIPE IN LIEU OF HORIZONTAL AND VERTICAL BENDS (TYP). R=250', MIN FOR 10" PIPE.
- REPLACE EXISTING CHRISTY BOX FOR ALL WATER METERS, METERS 1" AND SMALLER SHALL UTILIZE A CHRISTY B-12 BOX. ALL OTHER METER BOXES SHALL BE PER CITY STANDARDS.
- EXISTING WATER METERS SHALL BE REUSED IN NEW METER BOXES.
- EXISTING 3/4" WATER SERVICE LATERALS SHALL BE REPLACED WITH 1" LATERALS WITH 3/4" REDUCER BUSHINGS IN A 1" ANGLE METER STOP.
- EXISTING FIRE HYDRANTS TO BE REPLACED WITH NEW SERVICE LINES.
- ABANDON REPLACED WATER MAINS AND FH SERVICE LINES IN PLACE PER CITY STANDARDS.
- EXISTING 1" AND 2" WATER SERVICE LATERALS TO BE REMOVED AND REPLACED IN PLACE.
- APPROXIMATE LOCATION OF (E) WATER METER AND LATERAL (NOT USA'G).

SEWER NOTES

- CONNECTIONS TO EXISTING SANITARY SEWER LINE SHALL UTILIZE A CALDER CONNECTION WITH STAINLESS STEEL CLAMPS PER CITY SPECIFICATIONS.
- REPLACE (E) S500 FOR ALL SEWER LATERALS.
- EXISTING SEWER LINES TO BE REMOVED AND REPLACED IN PLACE, UNLESS OTHERWISE NOTED.
- APPROXIMATE LOCATION OF (E) S500 AND LATERAL.
- IF GROUNDWATER IS ENCOUNTERED, INSTALL DEWATERING WELLS PER CITY STD. 225 (4/08/1). CONTRACTOR SHALL VERIFY PROPOSED LOCATIONS WITH CITY INSPECTOR PRIOR TO INSTALLATION.

UTILITY NOTE

- CONTRACTOR SHALL NOTIFY THE ENGINEER AND CITY INSPECTOR IMMEDIATELY IF UNMAAPPED UTILITIES ARE UNCOVERED OR ANY DISCREPANCIES ARE IDENTIFIED BETWEEN THE EXISTING CONDITIONS SHOWN ON THE PLANS AND WHAT IS OBSERVED IN THE FIELD.

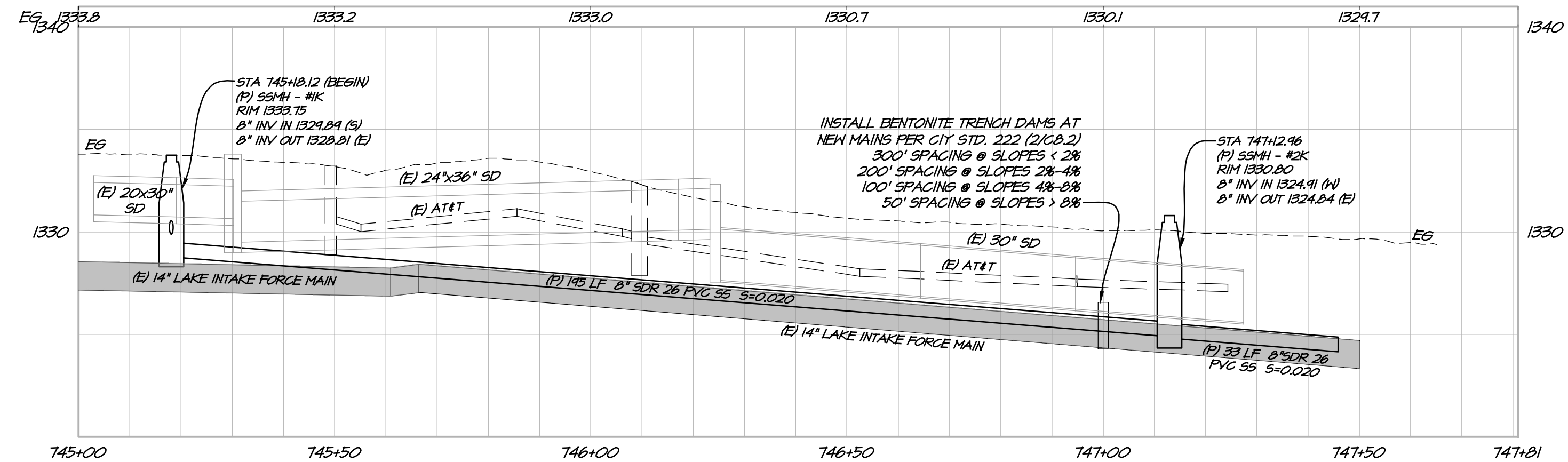

K ST. PROFILE
HORIZ. SCALE: 1" = 20'
VERT. SCALE: 1" = 5'

DATE: MAR 12, 2024
BY: APPD

DRAWN: LMM
REVISIONS:

DESIGNED: NWH
DATE:

CHECKED: PSW
NO.:

JOB NO.: 4123018.1
NO.:

SHEET NO.:
NO.:

C7.3
NO.:

24 OF 32 SHEETS
NO.:

1515 FOURTH STREET
NAPA, CALIF. 94959
OFFICE (707) 252.3001
+ www.rsacivil.com

RSAC
RSAC CONSULTING CIVIL ENGINEERS + SURVEYORS + I1980

LAKEPORT BLVD & K ST

PLAN & PROFILE

CITY OF LAKEPORT

CALIFORNIA

REGISTERED PROFESSIONAL ENGINEER
No. 82758
Exp. 9-30-25
CIVIL ENGINEER
STATE OF CALIFORNIA

PROJECT: Lakeport Blvd & K St. & Forest St. PLAN PROFILE
DATE: 03/12/2024 10:24:48 AM
DRAWN: LMM

WATER NOTES

1. CONTRACTOR MAY ROPE PIPE IN LIEU OF HORIZONTAL AND VERTICAL BENDS (TYP). R=250', MIN FOR 10" PIPE.
2. REPLACE EXISTING CHRISTY BOX FOR ALL WATER METERS. METERS 1" AND SMALLER SHALL UTILIZE A CHRISTY B-12 BOX. ALL OTHER METER BOXES SHALL BE PER CITY STANDARDS.
3. EXISTING WATER METERS SHALL BE REUSED IN NEW METER BOXES.
4. EXISTING 3/4" WATER SERVICE LATERALS SHALL BE REPLACED WITH 1" LATERALS WITH 3/4" REDUCER BUSHINGS IN A 1" ANGLE METER STOP.
5. EXISTING FIRE HYDRANTS TO BE REPLACED WITH NEW SERVICE LINES.
6. ABANDON REPLACED WATER MAINS AND FH SERVICE LINES IN PLACE PER CITY STANDARDS.
7. EXISTING 1" AND 2" WATER SERVICE LATERALS TO BE REMOVED AND REPLACED IN PLACE.
8. APPROXIMATE LOCATION OF (E) WATER METER AND LATERAL (NOT USA'W).

SEWER NOTES

1. CONNECTIONS TO EXISTING SANITARY SEWER LINE SHALL UTILIZE A CALDER CONNECTION WITH STAINLESS STEEL CLAMPS PER CITY SPECIFICATIONS.
2. REPLACE (E) S560 FOR ALL SEWER LATERALS.
3. EXISTING SEWER LINES TO BE REMOVED AND REPLACED IN PLACE, UNLESS OTHERWISE NOTED.
4. APPROXIMATE LOCATION OF (E) S560 AND LATERAL.
5. IF GROUNDWATER IS ENCOUNTERED, INSTALL DEWATERING WELLS PER CITY STD. 225 (4/08). CONTRACTOR SHALL VERIFY PROPOSED LOCATIONS WITH CITY INSPECTOR PRIOR TO INSTALLATION.

UTILITY NOTE

1. CONTRACTOR SHALL NOTIFY THE ENGINEER AND CITY INSPECTOR IMMEDIATELY IF UNMAPPED UTILITIES ARE UNCOVERED OR ANY DISCREPANCIES ARE IDENTIFIED BETWEEN THE EXISTING CONDITIONS SHOWN ON THE PLANS AND WHAT IS OBSERVED IN THE FIELD.

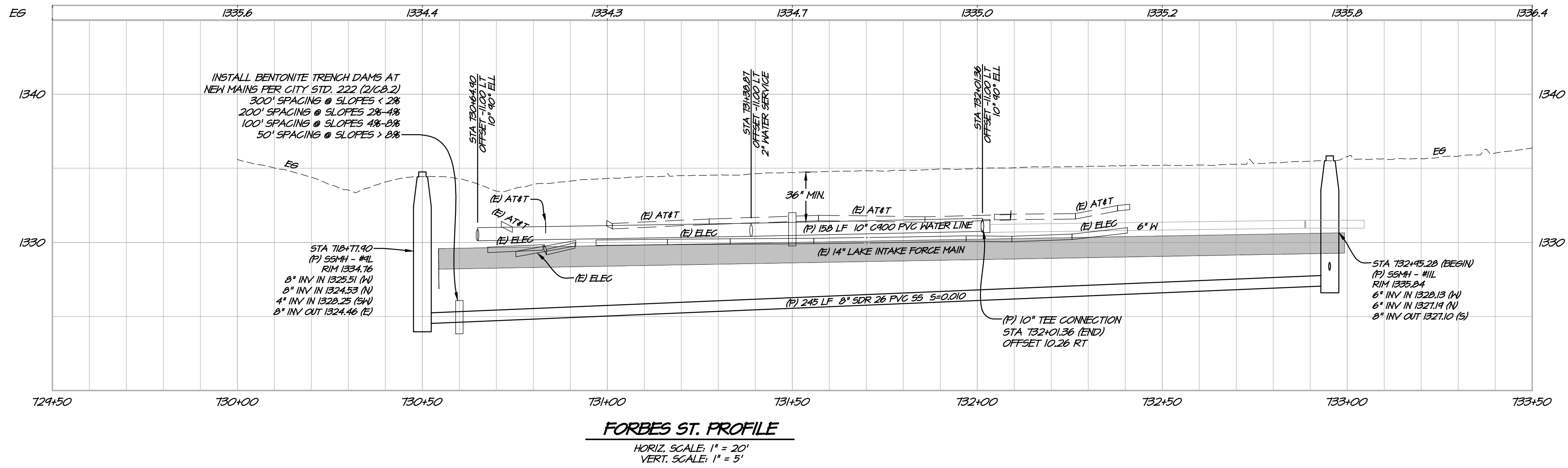
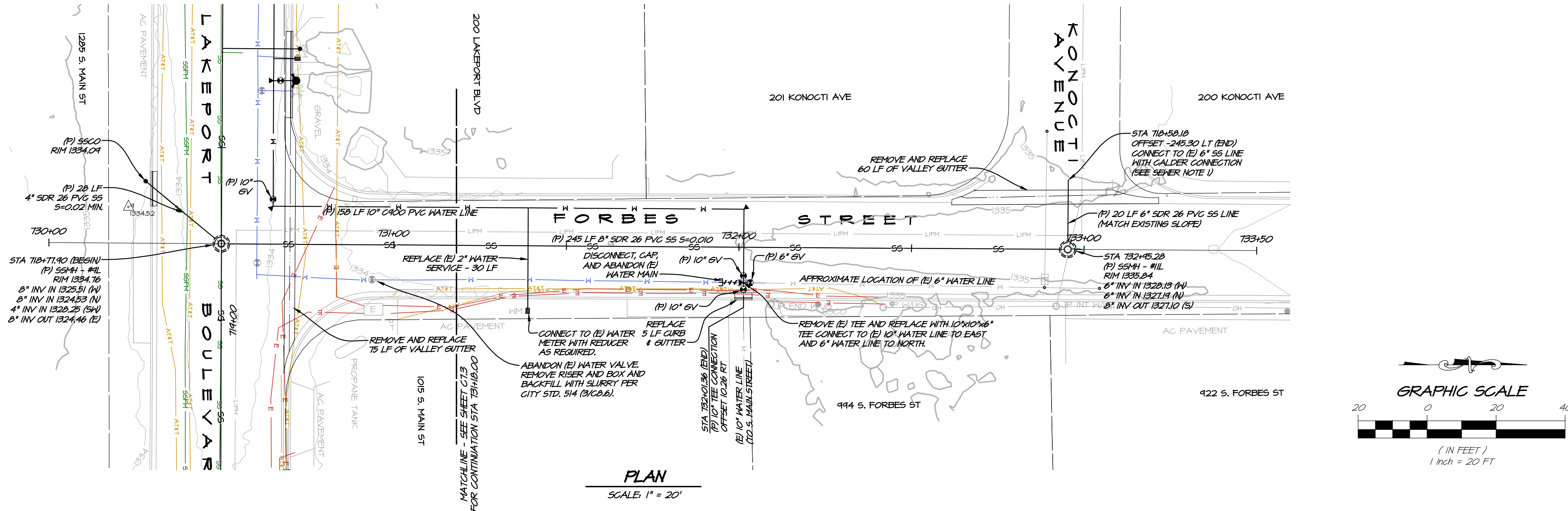

NO.	DATE	REVISIONS	BY	APPD

1515 FOURTH STREET
NAPA, CALIF. 94959
OFFICE (707) 252.3001
+ www.rsacivil.com

RSA+

RSA+ CONSULTING CIVIL ENGINEERS + SURVEYORS + 11980

**FORBES STREET
PLAN & PROFILE**
CITY OF LAKEPORT
CALIFORNIA



DATE	MAR 12, 2024
DRAWN	LMM
DESIGNED	NAH
CHECKED	FSH
JOB NO.	4123018.1

SHEET NO.
C7.4
25 OF 32 SHEETS

TABLE NO. 1

DIMENSION	EXISTING	RESIDENTIAL	ALL OTHERS
A	18"	24"	24"
B	5" (807)	8" (807)	8" (807) MINIMUM
C	1-1/4" MIN / 1-3/8" MAX.	1-1/4" MIN / 1-3/8" MAX.	1-5/8" MIN / 1-3/4" MAX.

STANDARD CURB & GUTTER
NTS

STANDARD SIDEWALK
NTS

STD. NO. 205
DATE: FEB 2018

TABLE NO. 1

DIMENSION	EXISTING	RESIDENTIAL	ALL OTHERS
A	18"	24"	24"
B	5" (807)	8" (807)	8" (807) MINIMUM
C	1-1/4" MIN / 1-3/8" MAX.	1-1/4" MIN / 1-3/8" MAX.	1-5/8" MIN / 1-3/4" MAX.

INTEGRAL CURB, GUTTER & SIDEWALK DETAIL
NTS

STD. NO. 205
DATE: FEB 2018

CURB AND GUTTER NEAR TREE DETAILS
NTS

STD. NO. 206
DATE: JUN 2012

CONCRETE CONSTRUCTION NOTES:

- These notes are applicable to all concrete construction including curb; curb & gutter; sidewalks (Std. Plan 205); driveways (Std. Plan 210) cross gutters (Std. Plan 218); bus pads (Std. Plan 211) or other miscellaneous surface concrete improvements in the City right of way.
- All concrete shall be jointed per Standard Plan 209. Deepening of joints by saw cutting shall be performed after the concrete has sufficiently set to prevent damage by prior to 24 hours after placement. Concrete which has uncontrolled cracking (within 1 year of installation) due to failure to comply with jointing requirements shall be removed and replaced at the contractor's expense.
- Concrete shall conform to Section 90 of the latest edition of the Caltrans Standard Specifications and as follows:

Facility Type	Max. Aggregate Size	Concrete Strength (PSI)	Fibermesh Rate	Min. Cementitious Material (lbs)	Max. Slump (inches)
Sidewalk		2500	1.5 lbs/yd (0.01%)	470	5
Curb/Curb & Gutter	1"	3000	3.0 lbs/yd (0.02%)	564	4
Driveway					3
Cross Gutter					4
Bus Stop					3

- Steel reinforcement shall conform to Section 52 of the latest edition of the Caltrans Standard Specifications, Grade 40 or 60.
- Fibermesh shall be polypropylene fibers or equivalent, 3/4" minimum length, and thoroughly mixed into the concrete.
- Unless otherwise approved in writing by the City Engineer or Building Official, concrete surfaces shall receive a uniform medium broom finish.
- Rebar dowels are required at all cold joint or ties to existing concrete facilities. 18" x 1/2" deformed bar dowels. Dowels may be wet set into concrete between placements or shall be embedded a minimum 8 inches into the existing concrete sidewalks, curbs, gutter, cross gutters, bus stops, etc. The dowel shall be fully inserted and cemented in place with 2 part epoxy (Simpson SET Epoxy Adhesive) or equivalent. Dowels shall have a maximum spacing of 18 inches with 2 minimum per location required.
- Expansion joints consisting of 1/4 inch thick preformed joint filler. Finish concrete adjacent to expansion joints with an edge tool. Expansion joints shall be placed at curb returns, interior corners of islands, and every 40 lineal feet. Shape filler to match concrete surface.
- Subgrade preparation shall consist of scarifying; moisture conditioning to +/- 2% of optimum, and compacting the top 6 inches of native material to 90% to 95% relative compaction.

NOTES CONTINUE ON SHEET 2

CONCRETE CONSTRUCTION NOTES & JOINTING DETAILS
NTS

STD. NO. 209
DATE: FEB 2018

CONCRETE CONSTRUCTION NOTES (Continued):

- Aggregate base shall be placed to the depth indicated on the applicable Standard Plan. Aggregate base shall be Class 2 aggregate base per Caltrans Standard Specification Section 26. The aggregate base shall be moisture conditioned to optimum or above and compacted to 90% to 95% relative compaction. Compaction shall be per ASTM D1557 or CT 216 laboratory density and CT 231 or ASTM D693B.
- All curb ramps shall comply with most current California accessibility requirements and Caltrans Standard Plan requirements. Truncated domes shall be Armor-Tile brick red color unless an equal product is approved in writing by the City Engineer or Building Official.
- The gap between the subgrade and bottom of the form boards shall not exceed 2 inches. Mushroom concrete extruded under the forms shall be removed prior to backfilling.
- At trees or other obstructions, a minimum width of 42 inches shall be maintained between the edge of the sidewalk and the obstruction. If the obstruction is wider than 12 inches, the minimum width shall be 48 inches.
- Where the sidewalk is being replaced due to tree root damage, special construction is required. Concrete elevation adjustments shall be approved by the City Engineer or Building Official prior to the work being performed. Aggregate base shall be replaced with coarse sand. No. 3 longitudinal reinforcement shall be placed on 16 inch centers. The reinforcement shall be extended to a minimum of 15 feet to each side of the tree. In addition, fibermesh shall be used in the concrete. The maximum longitudinal sidewalk slope shall be 4.5%. Expansion joints shall be centered on the trees with the rebar extending through the expansion joint material.

STD. NO. 209
DATE: FEB 2018

CONTROL SCOREMARKS / CONTROL JOINTS
NTS

STD. NO. 209
DATE: FEB 2018

SAWN CONTROL JOINT @ GUTTER DETAIL
NTS

STD. NO. 209
DATE: FEB 2018

COMMERCIAL/INDUSTRIAL JOINT SPACING
NTS

RESIDENTIAL JOINT SPACING
NTS

KEY

- CJ-4 = CONTROL JOINT (4" DEPTH)
- CJ-6 = CONTROL JOINT (6" DEPTH)
- SM = SCORE MARK

NOTE: SEE STANDARD PLAN 209, SHEET NOS. 3 & 4 FOR JOINTING DEPTH DETAILS.

STD. NO. 209
DATE: FEB 2018

2024 WATER AND SEWER MAIN REPLACEMENT
CITY OF LAKEPORT
CALIFORNIA

1515 FOURTH STREET
NAPA, CALIF. 94959
OFFICE (707) 252.3301
+ www.rsacivil.com

1950
RS&T CONSULTING CIVIL ENGINEERS + SURVEYORS + 11950

DATE: MAR 12, 2024
DRAWN: LMM
DESIGNED: NWH
CHECKED: PSW
JOB NO.: 41230181
SHEET NO.: C8.0
26 OF 32 SHEETS

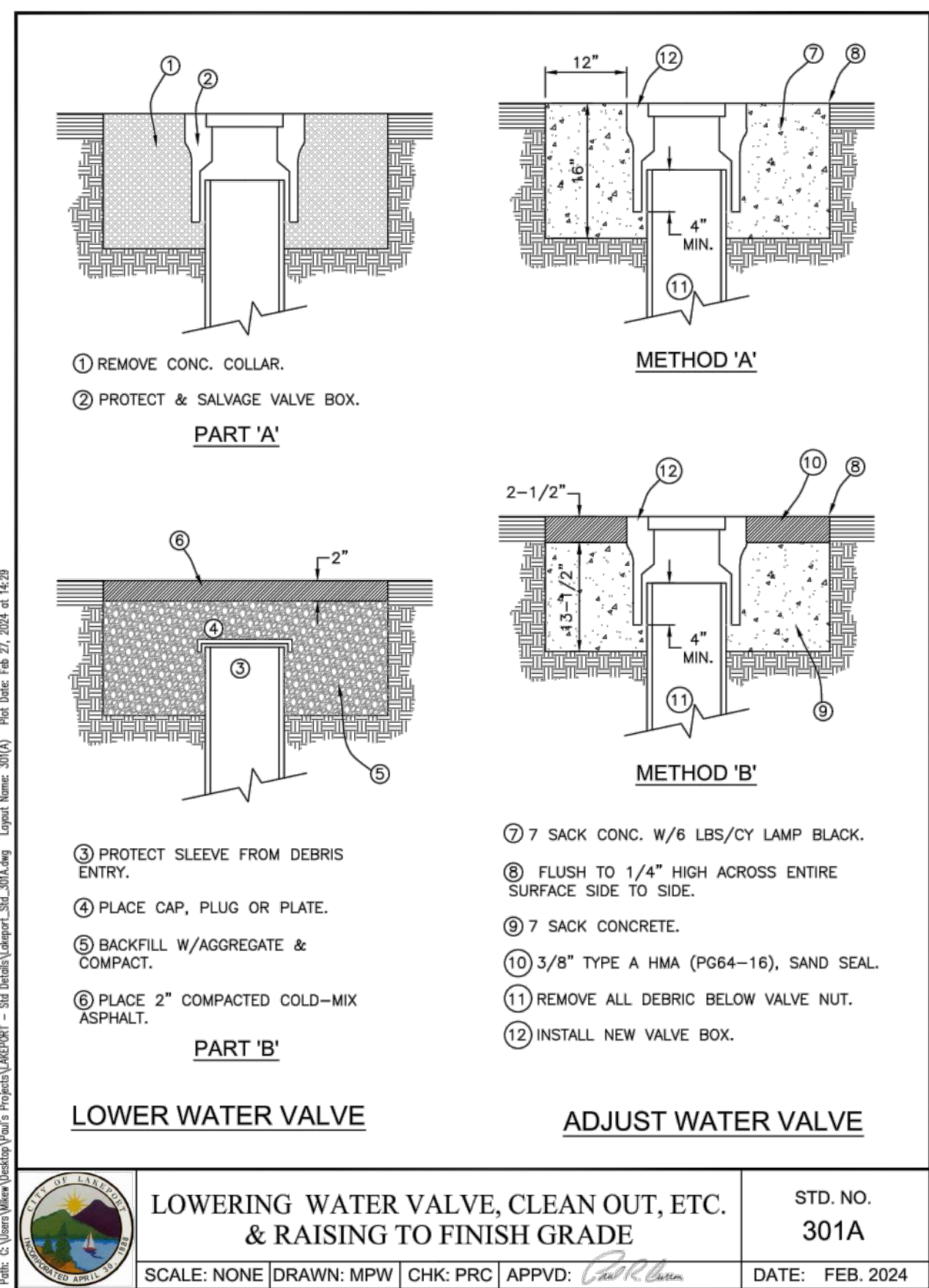
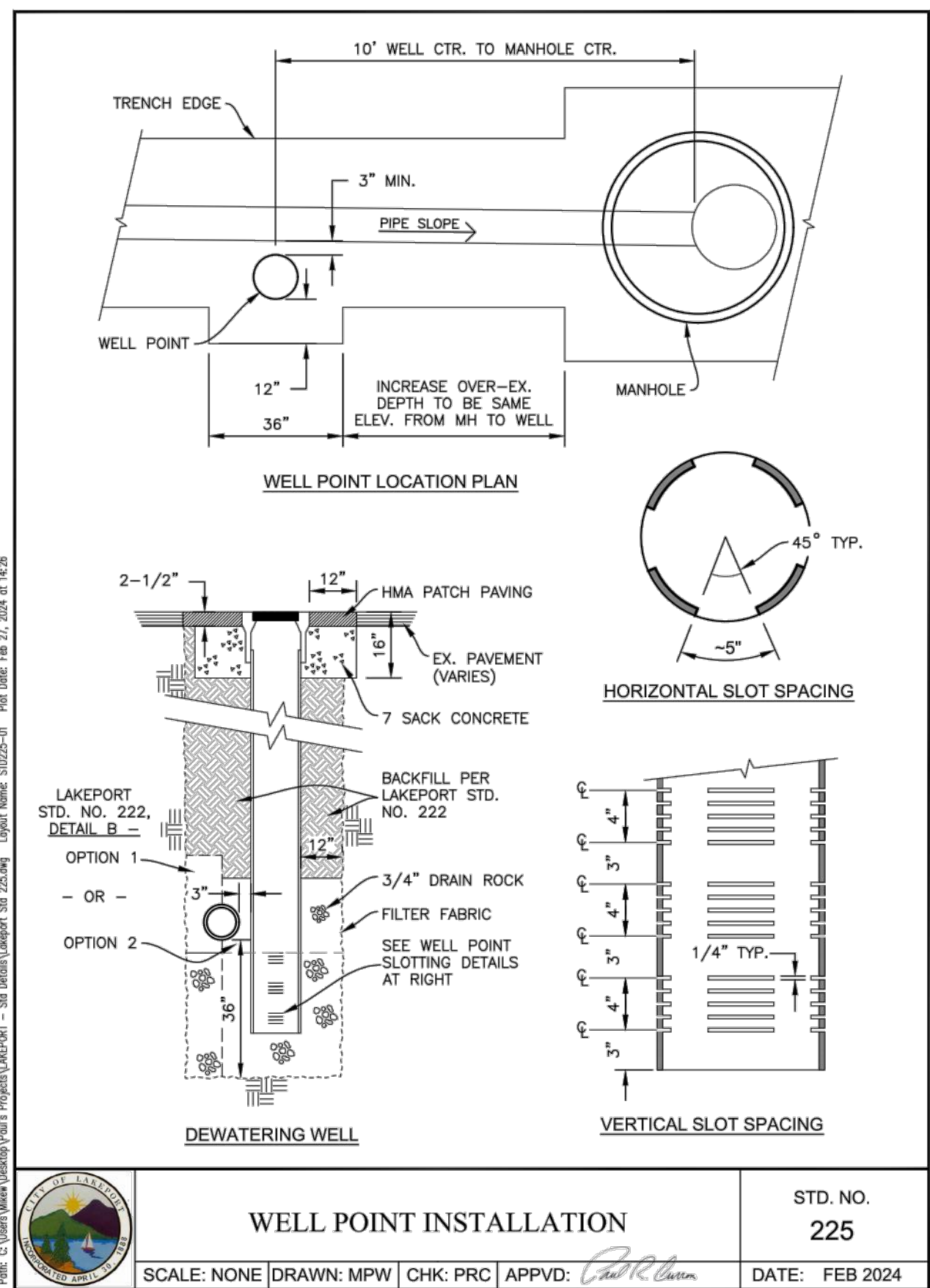
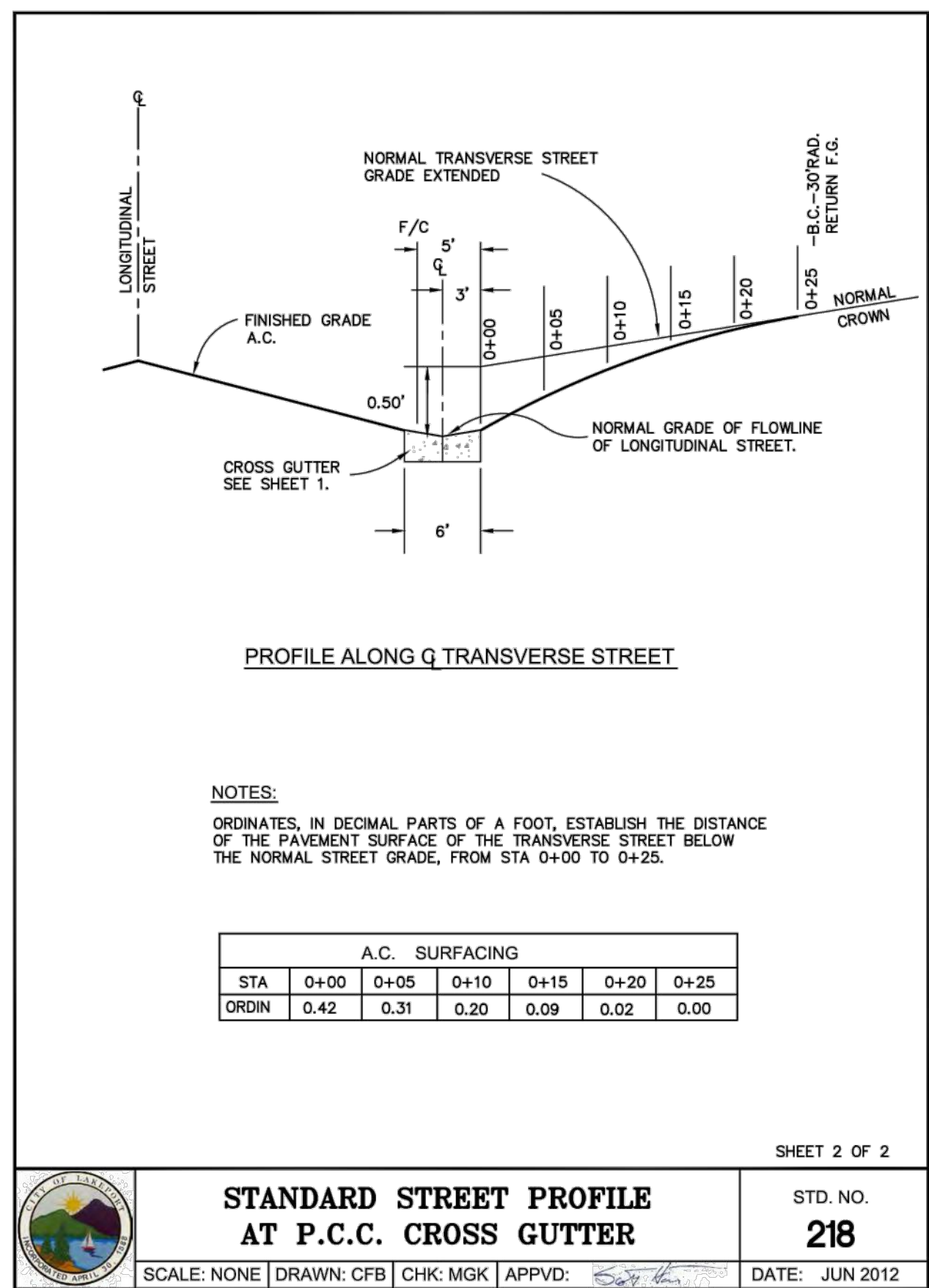
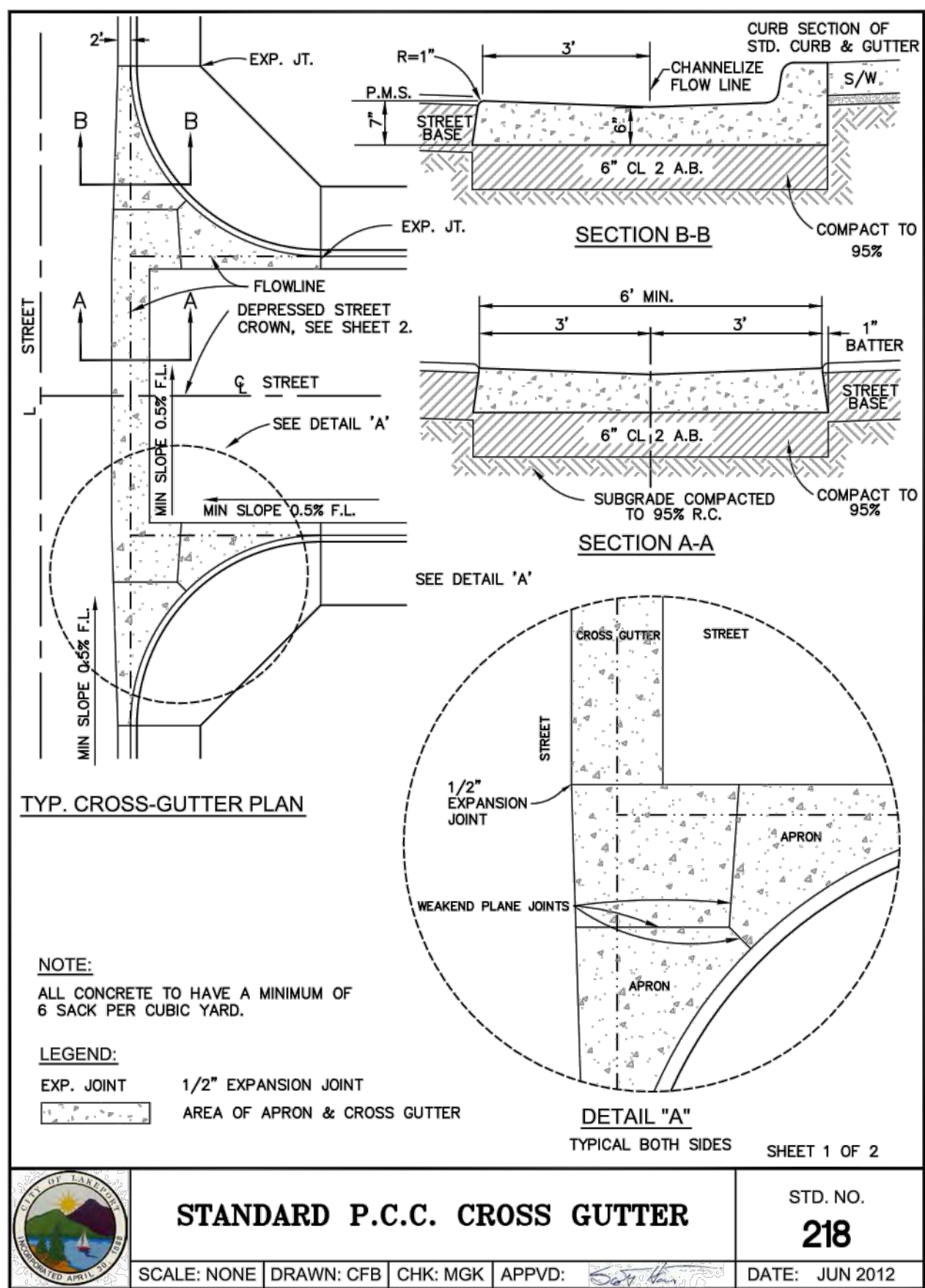
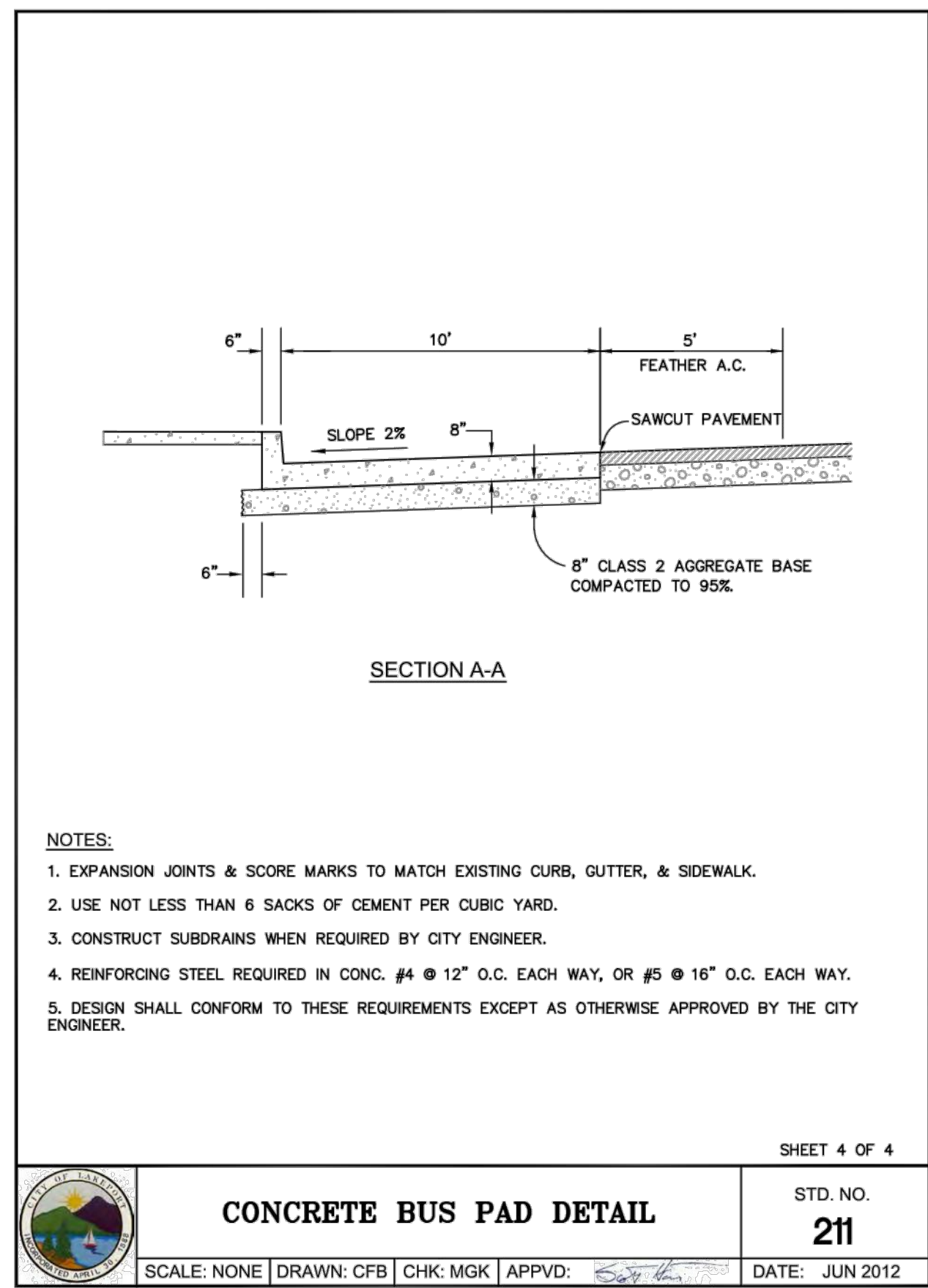
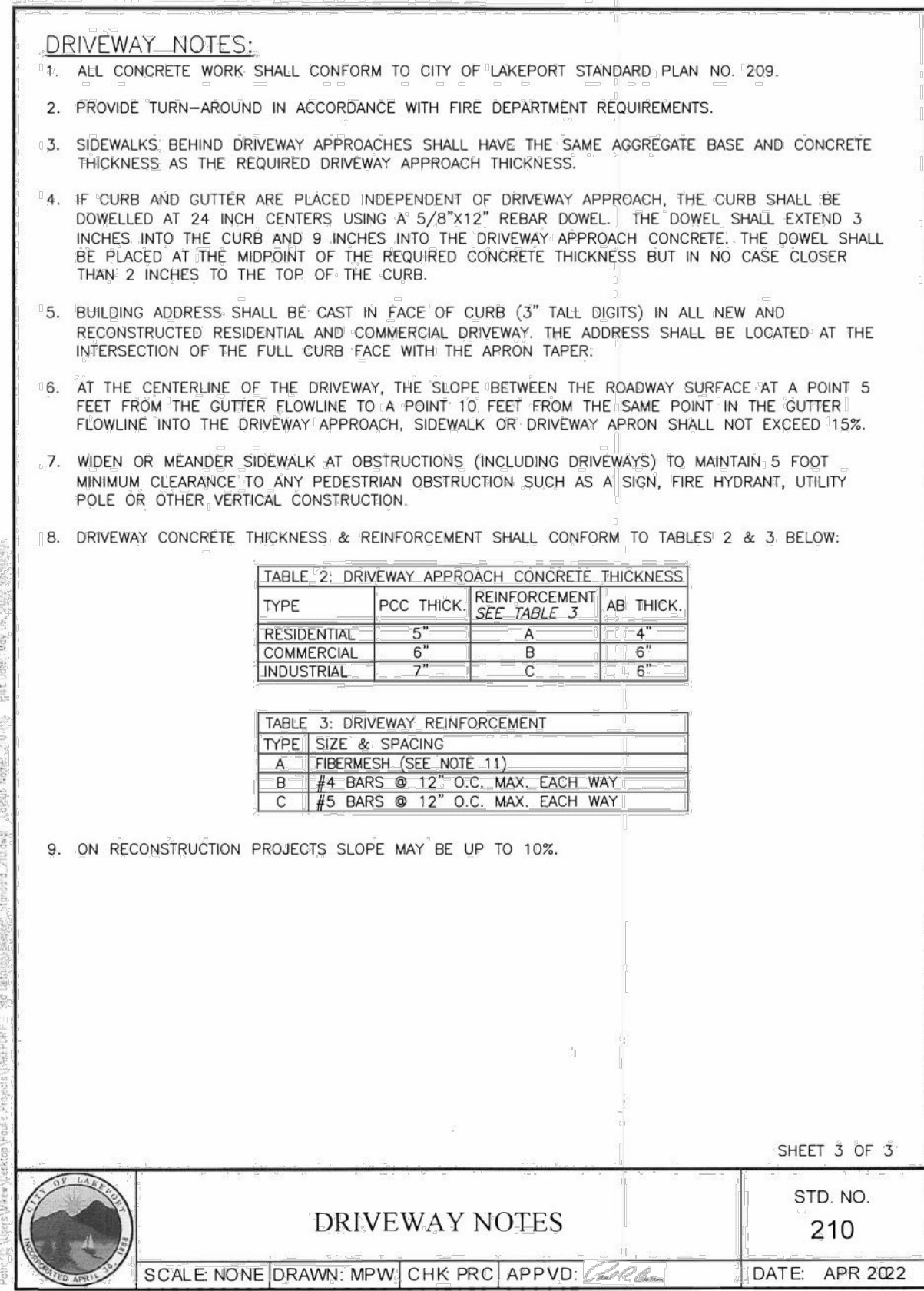
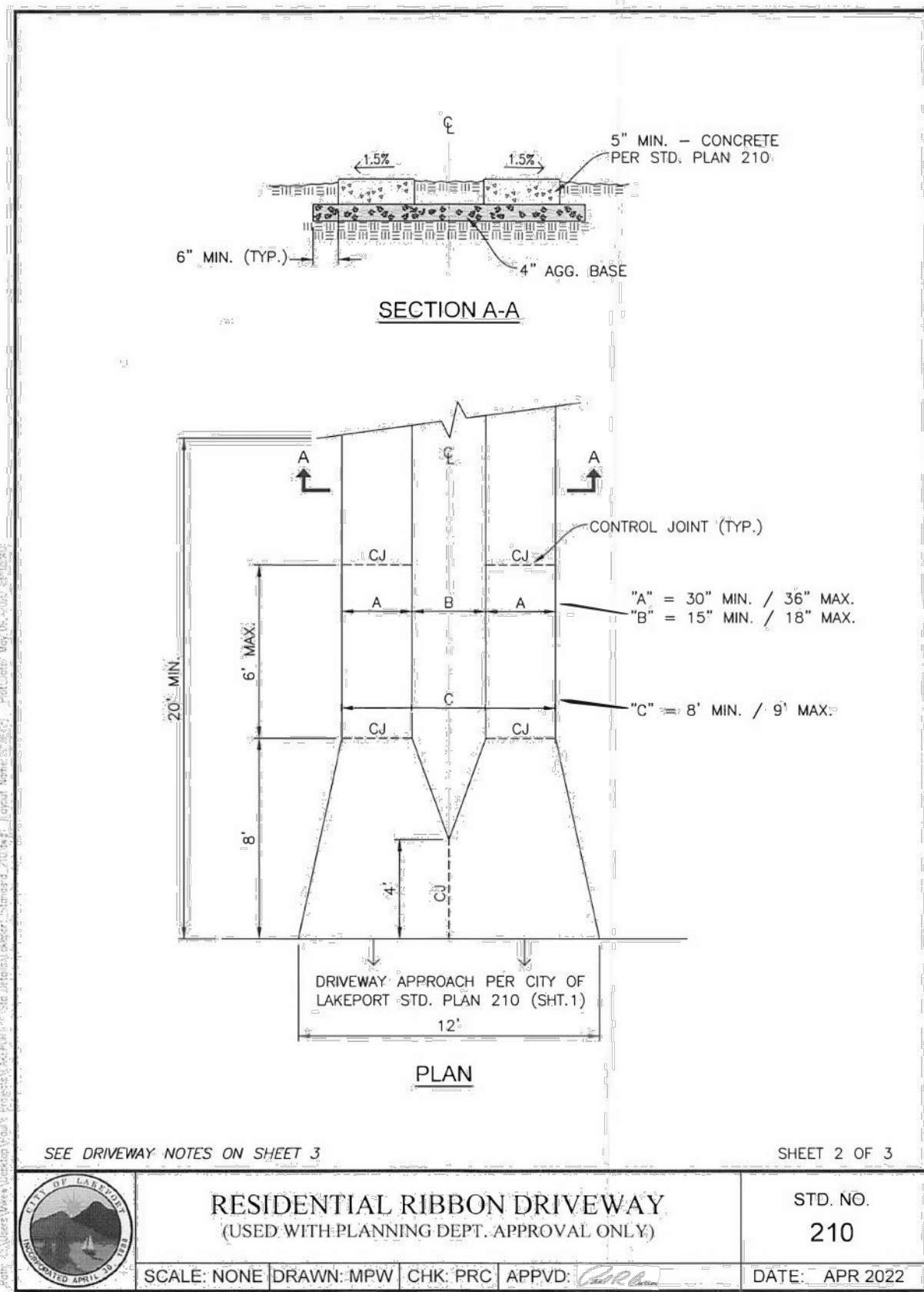
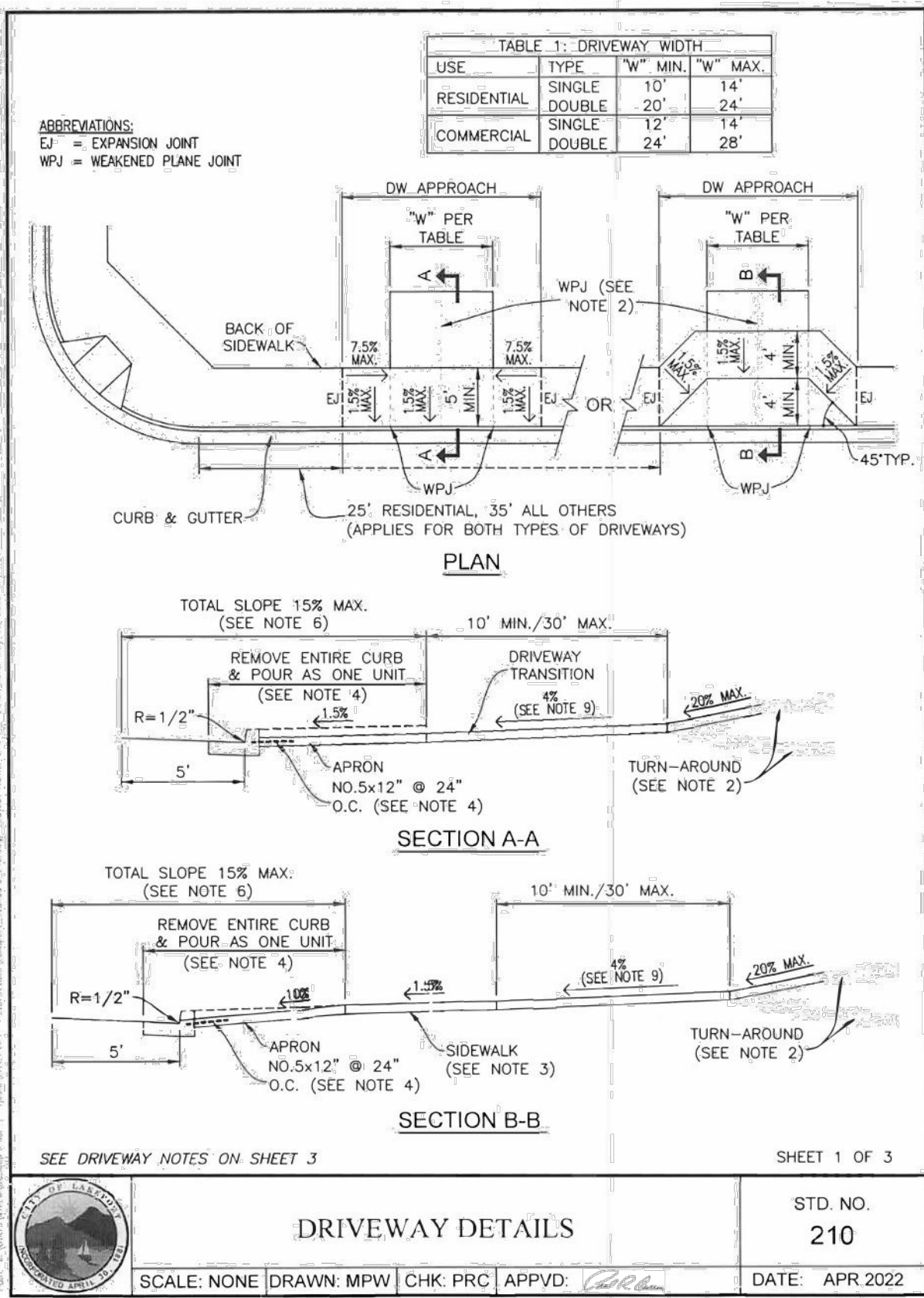

1515 FOURTH STREET
 NAPA, CALIF. 94559
 OFFICE (707) 252.3301
 + www.rsacivil.com

RSACIVIL
 RSA CIVIL CONSULTING ENGINEERS + SURVEYORS + 11980

DATE: MAR 12, 2024
 DRAWN: LMM
 DESIGNED: NWH
 CHECKED: PSW
 JOB NO.: 412301B1
 SHEET NO.: C8.1
 27 OF 32 SHEETS

2024 WATER AND SEWER MAIN REPLACEMENT
 CITY OF LAKEPORT
 CALIFORNIA

REGISTERED PROFESSIONAL ENGINEER
 CIVIL ENGINEERING
 STATE OF CALIFORNIA
 No. 82758
 Exp. 9-30-24

DETAIL 'A': TRENCH IN ROADWAY, SHOULDER OR DRIVEWAY AREAS

DETAIL 'B': TRENCH OUTSIDE ROADWAY, SHOULDER OR DRIVEWAY AREAS

TRENCH MATERIAL REQUIREMENTS

- SAND SLURRY OR CONTROLLED LOW STRENGTH MATERIALS (CLSM)
 - CONTAINS A MINIMUM OF 94 LBS AND MAXIMUM OF 186 LBS OF CEMENTATEOUS MATERIAL
 - COMPRESSIVE STRENGTH BETWEEN 75 AND 150 PSI AT 28 DAYS
 - AIR ENTRAINMENT ADDITIVES FOR WORKABILITY
 - PROVIDE MIX DESIGN WITH TEST RESULTS
- AGGREGATE BASE
 - 3/4" INCH CLASS 2 AGGREGATE BASE PER CALTRANS SECTION 26 OF THE 2010 CALTRANS STANDARD SPECIFICATIONS.
 - MINIMUM DRY UNIT WEIGHT BASED ON ASTM D1557 OF 125 PCF.
 - PROVIDE CERTIFICATE OF COMPLIANCE WITH TEST RESULTS

(Continued on Sheet 2)

SHEET 1 OF 5

STANDARD TRENCH DETAIL TRENCH BACKFILL STD. NO. 222 DATE: FEB 2024

3. SAND BEDDING

- FREE FROM CLAY OR ORGANIC MATERIAL
- MEET THE FOLLOWING GRADING REQUIREMENT:

SIEVE SIZE	PERCENT PASSING
1/2"	100
NO. 4	90 - 100
NO. 200	0 - 5

- PROVIDE CERTIFICATE OF COMPLIANCE

4. SELECT BACKFILL

- FREE OF CONTAMINANTS, ORGANICS AND OTHER DELETERIOUS MATERIAL
- NO ROCKS GREATER THAN 6 INCHES
- PRIOR APPROVAL BY CITY ENGINEER TO ASSURE PROPOSED BACKFILL FIT FOR PURPOSE. OBTAIN WRITTEN APPROVAL PRIOR TO USE.

5. HOT MIX ASPHALT (HMA)

- COMPLY WITH CALTRANS STANDARD SPECIFICATIONS, SECTION 39, 2010 OR 2015.
- 1/2 INCH TYPE A GRADING FOR ALL LIFTS
- PG 10-15 BINDER
- PROVIDE JOB MIX FORMULA ON CEM 3511 AND 3512 FORMS

6. CONCRETE (PCC)

- 4000 PSI AT 28 DAYS
- 3 INCH MAXIMUM SLUMP
- 1 INCH MAXIMUM COMBINED GRADATION
- COMPLY WITH CALTRANS STANDARD SPECIFICATIONS SECTION 90 FOR MATERIALS QUALITY, EITHER 2010 OR 2015 EDITION.
- PROVIDE MIX DESIGN WITH TEST RESULTS

TRENCH CONSTRUCTION REQUIREMENTS

- CONTRACTOR RESPONSIBLE FOR COORDINATION WITH PRIVATE SOILS ENGINEER AND CITY INSPECTOR 48 HOURS PRIOR TO EXCAVATION AND SUBSEQUENT WORK.
- ALL TRENCH EDGES SHALL EITHER BE SAWCUT OR COLD PLANNED.
- DAMAGED EDGES SHALL BE RESAWCUT TO PROVIDE SQUARE EDGES AND LAYOUT IMMEDIATELY PRIOR TO PAVING.
- NO SOLID BLOCKING PERMISSIBLE BENEATH PIPE.
- SAND BEDDING SHALL BE PLACED, COMPACTED AND SHAPED PRIOR TO PLACING PIPE. FOR SAND BEDDING USED ON HDPE PIPE, SAND SHALL BE HAND TAMPED INTO CORRUGATION VOIDS USING A SHOVEL HANDLE OR OTHER IMPLEMENT
- MINIMUM TRENCH WIDTHS SHALL BE AS FOLLOWS WITH PIPES CENTERED IN TRENCH:

PIPE TYPE & USE	BACKFILL TYPE	TRENCH WIDTH (MINIMUM)
Miscellaneous electrical, irrigation, communication & PVC pipe (excludes HDPE) 6" or less inside diameter	Sand Slurry /CLSM	Outside of pipe or conduit plus 6", 12" minimum.
Water lines, sanitary sewer, and storm drain pipes 6" to 24" diameter	Sand Slurry /CLSM	Outside of pipe or conduit plus 12", plus 18" minimum for HDPE
Water lines, sanitary sewer, and storm drain pipes greater than 24" up to 48" diameter	Sand Slurry /CLSM	Outside of pipe plus 24" for all pipe types
Sanitary sewer and storm drain pipes greater than 48" diameter	Sand Slurry /CLSM	Outside of pipe plus 24" for all pipe types
	Aggregate Base /Native Soils	Outside of pipe plus 36" for all pipe types
	Sand Slurry /CLSM	Outside of pipe plus 48" for all pipe types
	Aggregate Base /Native Soils	Outside of pipe plus 48" for all pipe types

(Continued on Sheet 3)

SHEET 2 OF 5

STANDARD TRENCH NOTES STD. NO. 222 DATE: FEB 2024

13. MINIMUM DEPTHS TO TOP OF PIPE FROM SURFACE:

PIPE TYPE & USE	MINIMUM DEPTH
Communication conduits and sleeves with 24 volts or less, irrigation water, sewer and other pipes or conduits.	24 INCHES
Communication conduits and sleeves with voltages greater than 24 volts	30 INCHES
Water service lines	30 INCHES
All water line mains	36 INCHES

14. SAND SLURRY OR OTHER CITY ENGINEER PRE-APPROVED MATERIAL CUT OFF DAMS SHALL BE PLACED IN PERMEABLE BACKFILL TO PREVENT WATER MIGRATION. SAND SLURRY DAMS SHALL BE CONSTRUCTED SUCH THAT THERE IS A MINIMUM OF 12 INCHES (MAXIMUM OF 30 INCHES) OF SAND SLURRY DIVIDING THE SAND BEDDING. CUT OFF DAMS SHALL BE PLACED EVERY 100 FEET FOR TRENCH SLOPES OF 2% TO 5% AND EVERY 50 FEET FOR TRENCH SLOPES ABOVE 5%. TRENCH SLOPES LESS THAN 2% DO NOT REQUIRE CUT OFF DAMS.

BACKFILL COMPACTION AND TESTING REQUIREMENTS

- SAND BEDDING SHALL BE COMPACTED USING A VIBROPLATE TYPE COMPACTOR. SAND BEDDING SHALL BE FULLY WETTED BUT NOT FLOODED PRIOR TO COMPACTION. 90% RELATIVE COMPACTION REQUIRED.
- NO JETTING ALLOWED FOR ANY BACKFILL OR BEDDING TYPE.
- COMPACTION TESTING REQUIREMENTS:
 - UNDER UNPAVED AREAS: 95% RELATIVE COMPACTION FROM BEDDING TO SURFACE FOR ALL MATERIAL TYPES.
 - UNIMPROVED AREAS: 90% RELATIVE COMPACTION TO WITHIN 12 INCHES OF SURFACE. 85% RELATIVE COMPACTION IN TOP 12 INCHES OF LANDSCAPE AREAS. 90% FOR OTHER AREAS.
 - UNDER ROADWAY AREAS: SAND SLURRY REQUIRES CONSOLIDATION BUT NOT COMPACTION. NO COMPACTION TESTING REQUIRED.
- AGGREGATE BASE AND SELECT BACKFILL REQUIRES CONTINUOUS MONITORING AND TESTING BY A SOILS ENGINEER HIRED BY THE DEVELOPER OR CONTRACTOR.
- TRENCH COMPACTION TESTING DETAILS
 - LABORATORY DENSITY: ASTM D1557 (DRY) OR CTM216G (WET)
 - FIELD DENSITY: ASTM D6398
 - ONE TEST FOR EACH 200 LINEAL FEET OF TRENCH FOR EACH VERTICAL 12 INCHES OF TRENCH DEPTH OR PORTION THEREOF. 3 TEST LOCATIONS PER LIFT MINIMUM.
 - PROVIDE TEST RESULTS PRIOR TO HMA PAVING.

PAVEMENT RESTORATION

- UNPAVED SHOULDERS SHALL HAVE AN AGGREGATE BASE MINIMUM THICKNESS OF 6 INCHES.
- CONCRETE STREETS SHALL BE REPLACED TO MATCH THE EXISTING THICKNESS PLUS 1 INCH. CONCRETE SHALL BE 4000 PSI. PLACE 18 INCH LONG X 5/8 INCH DIAMETER REBAR DOWELS AT 24 INCH ON CENTER ALONG ALL EDGES. PROTECT CONCRETE AFTER PLACEMENT WITH 1 INCH MINIMUM STEEL PLATES FOR A MINIMUM OF 10 CALENDAR DAYS. PROVIDE COARSE BROOM FINISH PERPENDICULAR TO TRAFFIC.
- WHERE EXISTING STREET IS CONCRETE OVERLAD WITH ASPHALT, THE CONCRETE SECTION SHALL BE REPLACED TO MATCH THE EXISTING THICKNESS PLUS 1 INCH. CONCRETE SHALL BE 4000 PSI. PLACE 18 INCH LONG X 5/8 INCH DIAMETER REBAR DOWELS AT 24 INCH ON CENTER ALONG ALL EDGES. PROTECT CONCRETE AFTER PLACEMENT WITH 1 INCH MINIMUM STEEL PLATES FOR A MINIMUM OF 10 CALENDAR DAYS PRIOR TO PAVING. HMA PAVING THICKNESS SHALL MATCH EXISTING ASPHALT THICKNESS.

(Continued on Sheet 4)

SHEET 3 OF 5

STANDARD TRENCH NOTES STD. NO. 222 DATE: FEB 2024

23. FINAL TRENCH PAVING IS REQUIRED TO BE EXPANDED TO A PAINTED LINE STRIPE, EXISTING PAVEMENT PATCH, LIP OF GUTTER OR EDGE OF PAVEMENT WHERE SUCH STREET FEATURE IS WITHIN 3 FEET OF THE FINAL SAWCUT.

24. PERMANENT PAVING MUST BE COMPLETED WITHIN 30 DAYS. HMA OR CUTBACK (1 INCH MINIMUM THICKNESS) SHALL BE PLACED AS A TEMPORARY SURFACE IN ROADWAY AREAS AND SHALL BE MAINTAINED UNTIL PERMANENT PAVING IS COMPLETED. AT THE SOLE DISCRETION OF THE CITY ENGINEER, TRENCH PLATES MAY BE USED FOR UP TO 2 WEEKS. TRENCH PLATES SHALL HAVE A SKID RESISTANT SURFACE, SHALL BE PLACED SUCH THAT THERE IS NO ROCKING OR MOVEMENT, AND SECURED WITH 24-INCH WIDE TAPERED TEMPORARY PAVING ON ALL SIDES OF THE PLATE TO PROVIDE A SMOOTH TRANSITION. ALL TEMPORARY PAVING INCLUDING STEEL PLATE TRANSITIONS SHALL BE MAINTAINED DAILY, INCLUDING WEEKENDS AND HOLIDAYS.

25. PERMANENT HMA PAVING SHALL BE A MINIMUM OF 3 INCHES THICKNESS OR MATCH THE EXISTING PAVEMENT THICKNESS (WHICHEVER IS GREATER). HMA TO BE PLACED IN LIFTS NOT TO EXCEED 3 INCHES. INSTALL PER 2010 CALTRANS STANDARD SPECIFICATION SECTION 39 INCLUDING TACK COAT PROVISIONS.

26. COMPACT HMA TO MINIMUM OF 90% OF CTM 309. IF TOTAL SQUARE FOOTAGE IS OVER 2000 SF, PROVIDE CORE TEST RESULTS AND CTM 309 FOR EACH 750 SQUARE FEET OF SURFACE AREA PRIOR TO PROJECT ACCEPTANCE.

27. TRENCH DAMS, IF REQUIRED, SHALL CONFORM TO THE FOLLOWING REQUIREMENTS AND DETAIL. THE TRENCH DAM SHALL CONSIST OF A BENTONITE TYPE MATERIAL SUCH AS AQUABLOCK POND SEAL OR EQUIVALENT.

TRENCH DAM SPACING CHART

PIPE SLOPE	MAX. DISTANCE
<2%	300 FT
2 - 4%	200 FT
4 - 8%	100 FT
>8%	50 FT

(Continued on Sheet 4)

SHEET 4 OF 5

STANDARD TRENCH NOTES BENTONITE TRENCH DAM DETAIL STD. NO. 222 DATE: FEB 2024

DETAIL 'A': TRENCH IN ROADWAY, SHOULDER OR DRIVEWAY AREAS

DETAIL 'B': TRENCH OUTSIDE ROADWAY, SHOULDER OR DRIVEWAY AREAS

TRENCH MATERIAL REQUIREMENTS

- SAND SLURRY OR CONTROLLED LOW STRENGTH MATERIALS (CLSM)
 - CONTAINS A MINIMUM OF 94 LBS AND MAXIMUM OF 186 LBS OF CEMENTATEOUS MATERIAL
 - COMPRESSIVE STRENGTH BETWEEN 75 AND 150 PSI AT 28 DAYS
 - AIR ENTRAINMENT ADDITIVES FOR WORKABILITY
 - PROVIDE MIX DESIGN WITH TEST RESULTS
- AGGREGATE BASE
 - 1 INCH CLASS 2 AGGREGATE BASE PER CALTRANS SECTION 39, LATEST VERSION
 - MINIMUM DRY UNIT WEIGHT BASED ON ASTM D1557 OF 125 PCF.
 - PROVIDE CERTIFICATE OF COMPLIANCE WITH TEST RESULTS

(Continued on Sheet 2)

SHEET 1 OF 4

STANDARD TRENCH DETAIL TRENCH BACKFILL STD. NO. 222 A DATE: NOV 2018

SHALLOW MANHOLE DETAILS

TYPE "A" MANHOLE

TYPE "B" MANHOLE

JUNCTION STRUCTURE FOR MULTIPLE LATERALS

NOTES:

- An approved water stop shall be installed on all pipe entering or leaving a manhole and centered under manhole wall as shown.
- Generally, the elevations of the top of all pipes entering the manhole base block shall be the same.
- The maximum number of laterals to be connected to a manhole is (4) four.
- See Std. 301 for manhole construction details.
- The channels shall be formed to provide smooth flow through the manhole to the satisfaction of the City Engineer.
- Channels and laterals through the exterior of the base shall be constructed radially.

(Continued on Sheet 2)

SHEET 1 OF 2

STANDARD TRENCH NOTES JUNCTION STRUCTURE FOR MULTIPLE LATERALS STD. NO. 300 DATE: JUN 2012

MANHOLE COVER & FRAME

MANHOLE BASE

CHANNELIZATION PLAN AND LOCATION OF ECCENTRIC MANHOLE COVER

NOTES:

- WHEN MANHOLES ARE INSTALLED IN UNIMPROVED AREAS, THE TOP OF THE COVER SHALL BE A MIN. OF 1 FOOT ABOVE GRADE.
- MIN. OF ONE 3" GRADE ADJUSTMENT RING, 20" MAX. HEIGHT OF GRADE ADJUSTMENT RINGS. ALTERNATELY, CONTRACTOR MAY CAST GRADE ADJUSTMENT RINGS IN PLACE.
- SET ALL BARREL SECTIONS & TAPER SECTIONS IN PLASTIC GASKET, RAM-NEK OR APPROVED ALTERNATE TYPICAL JOINT USE (1) 3/4" X 2-1/2" RAM-NEK SEAL, (2) SEALS IN HIGH WATER TABLE AREAS.
- CONE SECTION (TAPER) MUST BE CONCENTRIC FOR 48" MANHOLE OR ECCENTRIC FOR 60" MANHOLE UNLESS OTHERWISE SPECIFIED & APPROVED BY THE CITY.
- AFTER LOWER RING SECTION IS SET, BREAK OUT TOP HALF OF PIPE FLUSH W/INSIDE FACE OF M.H. WALL & CONSTRUCT SHELF & U-SHAPED CHANNEL. MAKE ELEVATION CHANGES GRADUALLY & DISCRETELY, CHANGES W/SMOOTH CURVES. SLOPE & SIZE OF CHANNELS SHALL MATCH UPSTREAM & DOWN-STREAM PIPES. MANHOLE CHANNELS W/A HORIZONTAL CHANGE IN DIRECTION OF 30' OR MORE SHALL HAVE A MINIMUM DROP OF 0.1' ACROSS THE MANHOLE OR SHALL MATCH THE SLOPE OF THE PIPE, WHICHEVER IS GREATER.
- POURED-IN-PLACE BASE SHALL BE PLACED FULL THICKNESS ON 6" OR MORE INCHES OF COMPACTED 3/4" DRAIN ROCK. IN WET CONDITIONS, EXCAVATE 12 OR MORE INCHES & PLACE STABILIZATION FABRIC TO CREATE A STABLE FOUNDATION FOR MANHOLE. PRECAST BASES SHALL BE MANUFACTURED BY OLD CASTLE, JENSEN PRECAST, COOK PRODUCTS OR APPROVED EQUAL BY CITY.
- 7 SACK CONC. COLLAR SHALL BE FLUSH W/FINISHED GRADE.
- STANDARD MANHOLE BARREL SECTION PER ASTM C478.
- 48" I.D. M.H. TO BE USED FOR SEWER MAINS LESS THAN 18". 60" I.D. M.H. TO BE USED FOR ALL TRUNK & COLLECTOR SEWERS 18" TO 48" OR WHERE DROP FITTINGS ARE USED.
- FLEXIBLE PIPE COUPLING IS REQUIRED ON ALL PIPE OTHER THAN 36" OR 48" PVC PIPE. FLEX COUPLING TO BE INSTALLED IN MANLINE TRENCH & OUT OF MANHOLE. USE 72" MH WHERE THERE ARE TWO DROP CONNECTIONS.
- 60" DIA. MANHOLES ARE REQUIRED FOR MAIN LINES 18" OR LARGER IN DIAMETER.

(Continued on Sheet 2)

SHEET 1 OF 2

STANDARD PRECAST CONCRETE SANITARY SEWER MANHOLE STD. NO. 301 DATE: FEB 2024

INSIDE DROP MANHOLE

NOTES:

- Manholes constructed using this standard shall be 60" in diameter and installed in conformance with City Standards. Use 72" MH where there are two drop connections.
- Enclose elbow in concrete. Form smooth channel with sweep to manhole flowline.
- Install waterstop in accordance with manufacturer's instructions as shown.
- PVC pipe and fittings shall have same nominal size and SDR rating as incoming pipes.

(Continued on Sheet 2)

SHEET 1 OF 2

STANDARD TRENCH NOTES INSIDE DROP MANHOLE STD. NO. 304 DATE: JUN 2012

1515 FOURTH STREET
NAPA, CALIF. 94959
OFFICE (707) 252.3301
+ www.rsacivil.com

RSAC

RSAC CONSULTING CIVIL ENGINEERS + SURVEYORS + ILLUSTRATORS

DATE: MAR 12, 2024

DRAWN: LMM

DESIGNED: NWH

CHECKED: PSH

JOB NO. 41230181

SHEET NO. C8.2

28 OF 32 SHEETS

2024 WATER AND SEWER MAIN REPLACEMENT

DETAILS

CITY OF LAKEPORT CALIFORNIA

REGISTERED PROFESSIONAL ENGINEER
SHEETS 82758
Exp. 9-30-25
STATE OF CALIFORNIA

DATE: MAR 12, 2024

DRAWN: LMM

DESIGNED: NWH

CHECKED: PSH

JOB NO. 41230181

SHEET NO. C8.2

28 OF 32 SHEETS

Standard 24" heavy duty, non rocking manhole frame and cover.

"STORM DRAIN" "SANITARY SEWER" "ELECTRICAL VAULT" "WATER" As specified by the Director of Utilities.

One closed pick Hole per cover

Grid pattern

26 1/4" 25 3/8" 25 11/32" 7/16" 1/64" 1 1/8" 1 1/2" 1 3/8" 4 1/2" 9/16" 31 1/2" 24"

Machined 125
Machined 500
Machined 125

NOTES:

- Specify sanitary sewer, storm drain, electrical vault, or water when ordering. All castings shall be dipped in approved ASPHALTUM or BITUMINOUS Paint.
- All material used in manufacturing shall conform to A.S.T.M. designation A-48 Class 35 B, or of United States Government Specifications Q01-652b.
- Minimum weight components: Cover - 130 pounds Frame - 135 pounds
- Bolt down or locking covers are required on all sewer mains located in easements, on school grounds, through parks, and on any trunk sewers larger than 12" in diameter. Coat the bolt threads on the final bolt up with "never cease" or teflon based pipe dope.
- Manhole located in areas designated by the City Engineer as subject to inundation or infill shall be provided with hinged gasketed covers, as shown on sheet 2 of this standard detail.

APPROVED MANHOLE FRAME & COVER
See Engineer's Approved List. Hinged gasketed covers shall be PAMREX or approved equal.

SHEET 1 OF 3

	MANHOLE FRAME AND COVER	STD. NO.
	SCALE: NONE DRAWN: CFB CHK: MGK APPVD: [Signature]	303

Verrou en option
Locking option

Detail A: 3 anneaux de manutention
Detail A: Lifting hooks

Frame marking

NOTES:

- Specify sanitary sewer, storm drain, electrical vault, or water for labeling of cover when ordering. All castings shall be dipped in approved ASPHALTUM or BITUMINOUS Paint.
- All material used in manufacturing shall conform to A.S.T.M. designation A-48 Class 35 B, or of United States Government Specifications Q01-652b.
- Minimum weight components: Cover - 122 pounds Frame - 73 pounds
- Lockable covers are required on all sewer mains located in easements, on school grounds, through parks, and on any trunk sewers larger than 12" in diameter. Coat threads on locking bolt with never cease or Teflon based pipe dope upon installation of lock.
- Covers shall be one-man operable using standard tools.

APPROVED MANHOLE FRAME & COVER
See Engineer's Approved List.

SHEET 2 OF 3

	MANHOLE FRAME AND COVER	STD. NO.
	SCALE: NONE DRAWN: CFB CHK: MGK APPVD: [Signature]	303

DIRECTION OF TRAFFIC FLOW

"Hinged Location"

Face of Curb (Typical)

DIRECTION OF TRAFFIC FLOW

NOTES:

- Specify sanitary sewer, storm drain, electrical vault, or water when ordering. All castings shall be dipped in approved ASPHALTUM or BITUMINOUS Paint.
- All material used in manufacturing shall conform to A.S.T.M. designation A-48 Class 35 B, or of United States Government Specifications Q01-652b.
- Minimum weight components: Cover - 122 pounds Frame - 73 pounds
- Lockable covers are required on all sewer mains. Locks will be required on all manholes not located in a paved City maintained street. Coat the lock bolt threads with never cease or Teflon based pipe dope upon installation of lock.
- Covers shall be one-man operable using standard tools.

APPROVED MANHOLE FRAME & COVER
See Engineer's Approved List.

SHEET 3 OF 3

	MANHOLE FRAME AND COVER	STD. NO.
	SCALE: NONE DRAWN: CFB CHK: MGK APPVD: [Signature]	303

Private property owner responsibility | Utility Department responsibility

4" high "3" marked on face of curb or at back of sidewalk for lateral location.

Plug (See Engineer's Approved List)

4" or 6" PVC riser extended to 6" below finish surface

4" or 6" - Long sweep (3' radius)

45' Long radius bend

Existing or proposed lateral

Lateral per plan

Collector sanitary sewer main & WYE branch. (See note allowed) Min. invert elev. of WYE branch equals centerline of sewer main.

NOTES:

- The sewer service lateral shall be of sufficient depth to adequately serve the building site, and in no case shall be less than 3 FT. deep at the cleanout unless otherwise authorized by the Director of Public Works.
- Where problems are anticipated in providing sewer service to a given building site, the lateral invert at the cleanout shall be staked by the owner's engineer.
- Cleanout must be installed within the Public Right of Way or P.U.E. Cleanout to be installed 18" from face of curb or 12" maximum behind sidewalk. Where service is in driveway, install cleanout 18" behind apron.
- In cases where the cleanout installation conflicts with existing facilities, the contractor shall verify any alternate location with the Director of Public Works prior to installation.
- Minimum 2% slope for 4" laterals and a min. 1% slope for 6" laterals are required unless a variance is specifically approved by the Director of Public Works.
- A minimum of 12" when connecting to existing sewer lateral or extend to 1' behind P.U.E. or sidewalk for new construction.
- For new construction, install gripper plug at end of service lateral.
- Lateral material shall be PVC SDR 26 or SDR 35, Ductile Iron pipe.
- Cleanout components shall be the same size as the lateral.
- Top fittings on mains smaller than 12" may only be used under the approval of the Director of Public Works.

Main Size & Material	Connection Type	Couplings
6"-10" ACP, VCP	Cut In PVC wye w/1/2" spools each end	Rubber w/Steel shear bands
6"-10" PVC	Cut In PVC wye w/1/2" spools each end	Rigid slip couplings
6"-10" DIP	Cut In DIP wye w/1/2" spools each end	DIP couplings
12" and larger	Tap fitting see Engineer's approved list	NA

LATERAL CONNECTIONS TO EXISTING MAINS.

CLEANOUT BOX (See Engineer's Approved List)

APPROVED MANHOLE FRAME & COVER
See Engineer's Approved List.

SHEET 1 OF 3

	4" & 6" SEWER SERVICE LATERAL AND CLEANOUT	STD. NO.
	SCALE: NONE DRAWN: CFB CHK: MGK APPVD: [Signature]	309

PRECAST CONCRETE METER BOX * SET FLUSH WITH SURFACE OF GROUND.

2" BRASS BALL VALVE

POLY PIPE

PLUG TAPPED ON BOTTOM FOR IRON PIPE SIZE THREAD. (SEE NOTE 4.)

BEARING AREA BELOW TRENCH GRADE AGAINST UNDISTURBED GROUND. SEE TABLE BELOW.

TRACER WIRE #10 COPPER

3" MIN. CLEAR

3" MIN.

6" MIN.

NEW MAIN

CONCRETE SHALL EXTEND UNBURIED EARTH AT BOTH SIDES OF TRENCH.

MINIMUM DIMENSIONS

PIPE SIZE	TIE ROD	ANGLE IRON BEARING	SIZE
6"	3/4"	3"x3"x1/2"	4' x 50' FT.
8"	3/4"	3"x3"x1/2"	4' x 50' FT.
10"	1 1/8"	4"x3"x1/2"	4' x 50' FT.
12"	1 1/8"	4"x3"x1/2"	4' x 50' FT.

NOTES:

- SEE STD. 500 FOR CONSTRUCTION NOTES.
- WITH BITUMASTIC PAINT OR APPROVED SUBSTITUTE AFTER NUTS ARE TIGHTENED.
- MAINS 8" & SMALLER SHALL HAVE 3" BLOW-OFFS. SEE TABLE BELOW.
- FOR 6" & 8" MAINS, M.J. PLUGS WITH DELTA LOGS AND CENTER TAP MAY BE USED.
- BLOW-OFF SHALL NOT BE INSTALLED WITHIN STREET AREA. BLOW-OFF ENDS WITHIN STREET AREA. BLOW-OFF TRAVELLED WAY AND INSTALLED AS SHOWN ABOVE.

APPROVED MANHOLE FRAME & COVER
See Engineer's Approved List.

SHEET 1 OF 1

	BLOWOFF WITH HARNESS	STD. NO.
	SCALE: NONE DRAWN: CFB CHK: MGK APPVD: [Signature]	516

CLOSE AND ABANDON WATER VALVE PER STD. 514

VALVE BOX AND EXTENSION INSTALLATION AND GRADE ADJUSTMENT

REMOVE HYDRANT, RISER, AND THRUST BLOCK

36" MIN.

3" MIN.

30" CLSM (FLOWABLE SLURRY) OR CONCRETE 12" 6"

PIPE TO BE ABANDONED

SANDBAGS

PROVIDE CONCRETE MUSHROOM CAP AT ABANDONED SERVICE LINE.

NOTES:

- ALL CONSTRUCTION SHALL BE IN ACCORDANCE WITH THE CITY OF LAKEPORT CONSTRUCTION STANDARDS AND STANDARDS FOR PUBLIC WORKS CONSTRUCTION (GREEN BOOK, LATEST EDITION).
- JOINTS ARE TO BE MECHANICAL WITH MEGALUG RESTRAINTS, OR APPROVED EQUAL.
- CONCRETE 18" MUSHROOM CAP PLACED IN PIPE TO PLUG & CAP OFF.

APPROVED MANHOLE FRAME & COVER
See Engineer's Approved List.

SHEET 1 OF 1

	REMOVE FIRE HYDRANT & ABANDON SERVICE LINE IN PLACE	STD. NO.
	SCALE: NONE DRAWN: LMM CHK: PRC APPVD: [Signature]	502-A

STEEL CONDUCTOR CASING AS SPECIFIED.

CALPICO MODEL W WRAP-AROUND END SEAL WITH SS BANDS OR APPROVED ALTERNATE.

DUCTILE IRON WATER MAIN.

HEAVY DUTY SKID.

NOTES:

- INSTALL PER MANUFACTURERS SPECIFICATIONS.
- INSTALL SEAL AT BOTH ENDS.

DIRT STOP DETAIL
NO SCALE

8" MAX. 8" MAX. 8" MAX. 8" MAX.

CALPICO MODEL M SKID OR APPROVED ALTERNATE.

MECHANICAL JOINT, DUCTILE IRON PIPE W/RETAINER GLANDS OR TR FLEX RESTRAINED JOINT PIPE.

PIPE JOINT AND INSULATOR
NO SCALE

PIPE SIZE	6"	8"	12"	14"	16"	18"	20"
CASING SIZE (INSIDE DIA.)	16"	16"	20"	24"	30"	36"	36"
CASING WALL THICKNESS	.375	.375	.375	.375	.500	.560	.560

NOTES:

- INSTALL PER MANUFACTURERS SPECIFICATIONS.
- SEE GENERAL CONST. NOTES.
- WHERE CONDUCTOR CASING IS EXISTING R.C.P., REDWOOD SKIDS MAY BE INSTALLED IN LIEU OF POLYETHYLENE SKIDS WITH CITY APPROVAL.

WATER MAIN

PIPE JOINT

POLYETHYLENE SKIDS

5/16" CADMIUM PLATED BOLTS.

HEAVY DUTY VINYL LINER

STAINLESS STEEL BANDS.

STEEL CONDUCTOR CASING AS SPECIFIED.

SECTION "A-A"
NO SCALE

APPROVED MANHOLE FRAME & COVER
See Engineer's Approved List.

SHEET 1 OF 1

	DIRT STOP AND WATER MAIN ENCASEMENT	STD. NO.
	SCALE: NONE DRAWN: CFB CHK: MGK APPVD: [Signature]	527

12" TYP.

METHOD 'A'

METHOD 'B'

2-1/2"

ADJUST MANHOLE

LOWER MANHOLE

NOTES:

- PRIOR TO DEMOLITION, PLACE FALSE BOTTOM OVER PIPES & COVER W/FABRIC.
- REMOVE CONCRETE TO 12" MIN. DEPTH.
- REMOVE MANHOLE FRAME & GRATE FOR REUSE.
- REMOVE & SALVAGE GRADE RINGS TO REACH DEPTH OF 12" MIN.
- PLACE STEEL PLATE OVER OPENING.
- BACKFILL W/AGGREGATE & COMPACT.
- PLACE 2" COMPACTED COLD-MIX ASPHALT.

INSTALL GRADE RING PER DETAIL 301. (REUSE EX. IF UNDIMAGED).

INSTALL FRAME & GRATE.

CLEAN SURFACE APPLY CONCRETE ADHESIVE.

7 SACK CONCRETE W/6LS/CY OF LAMP BLACK.

REMOVE DEBRIS. REMOVE FABRIC & FALSE BOTTOM. VACUUM ANY REMAINING DEBRIS.

3/8" TYPE A HMA (PG64-16), SAND SEAL.

APPROVED MANHOLE FRAME & COVER
See Engineer's Approved List.

SHEET 1 OF 1

	LOWERING MANHOLE COVER & RAISING TO FINISH GRADE	STD. NO.
	SCALE: NONE DRAWN: MPW CHK: PRC APPVD: [Signature]	322

3

	BLOWOFF WITH HARNESS	STD. NO.
	SCALE: NONE DRAWN: CFB CHK: MGK APPVD: [Signature]	516

4

	REMOVE FIRE HYDRANT & ABANDON SERVICE LINE IN PLACE	STD. NO.
	SCALE: NONE DRAWN: LMM CHK: PRC APPVD: [Signature]	502-A

5

	DIRT STOP AND WATER MAIN ENCASEMENT	STD. NO.
	SCALE: NONE DRAWN: CFB CHK: MGK APPVD: [Signature]	527

6

	LOWERING MANHOLE COVER & RAISING TO FINISH GRADE	STD. NO.
	SCALE: NONE DRAWN: MPW CHK: PRC APPVD: [Signature]	322

1515 FOURTH STREET
NAPA, CALIF. 94559
OFFICE (707) 252.3301
+ www.rsacivil.com

RSACIVIL

RSACIVIL CONSULTING CIVIL ENGINEERS + SURVEYORS + I (500)

NO. DATE REVISIONS BY APPD

2024 WATER AND SEWER MAIN REPLACEMENT
CITY OF LAKEPORT
CALIFORNIA

DETAILS

REGISTERED PROFESSIONAL ENGINEER
SPECIALTY: SANITARY ENGINEERING
No. 82758
Exp. 9-30-24
CIVIL ENGINEER
STATE OF CALIFORNIA

DATE: MAR 12, 2024

DRAWN: LMM

DESIGNED: NWH

CHECKED: PSH

JOB NO. 41230181

SHEET NO. **C8.3**

29 OF 32 SHEETS

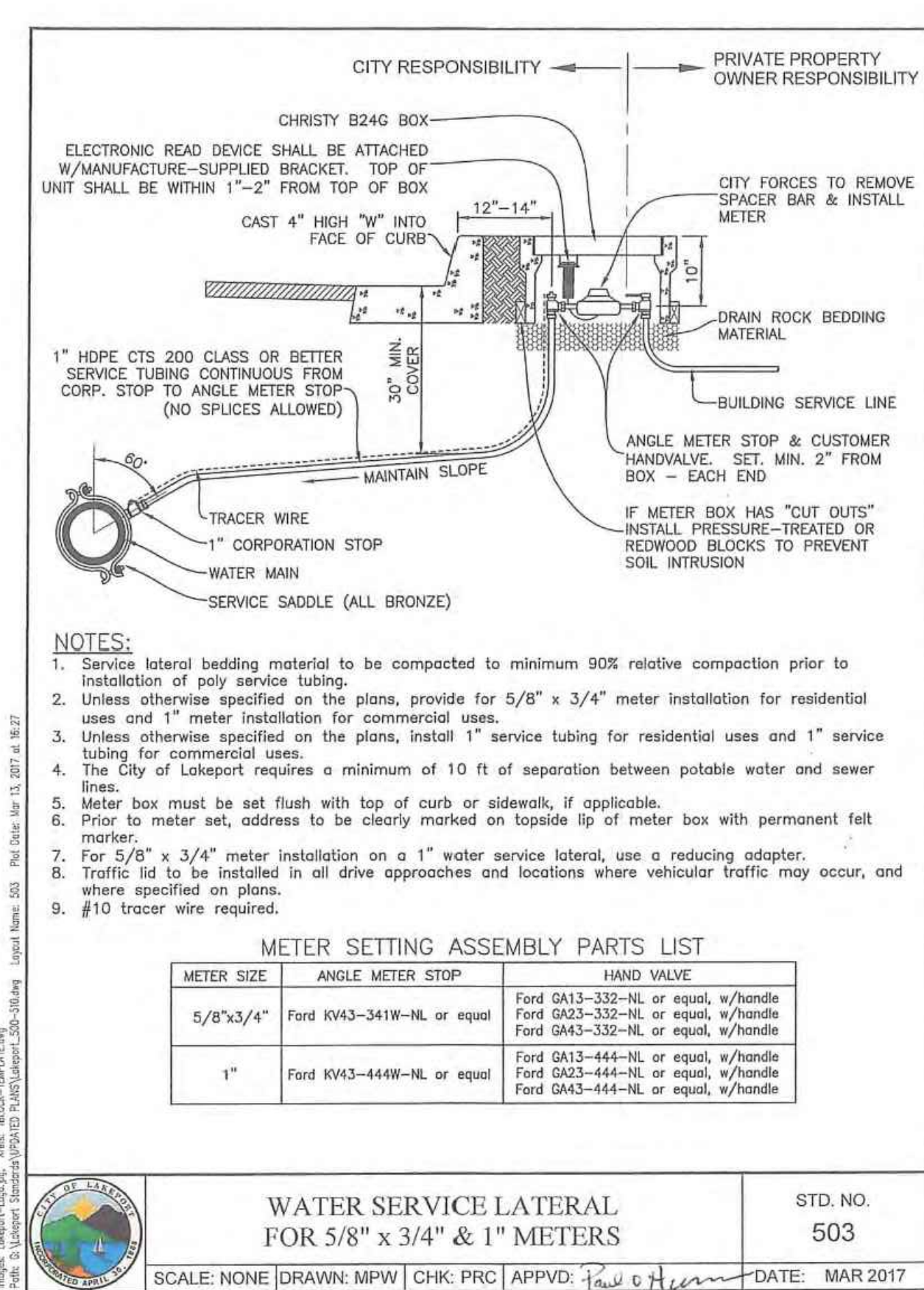
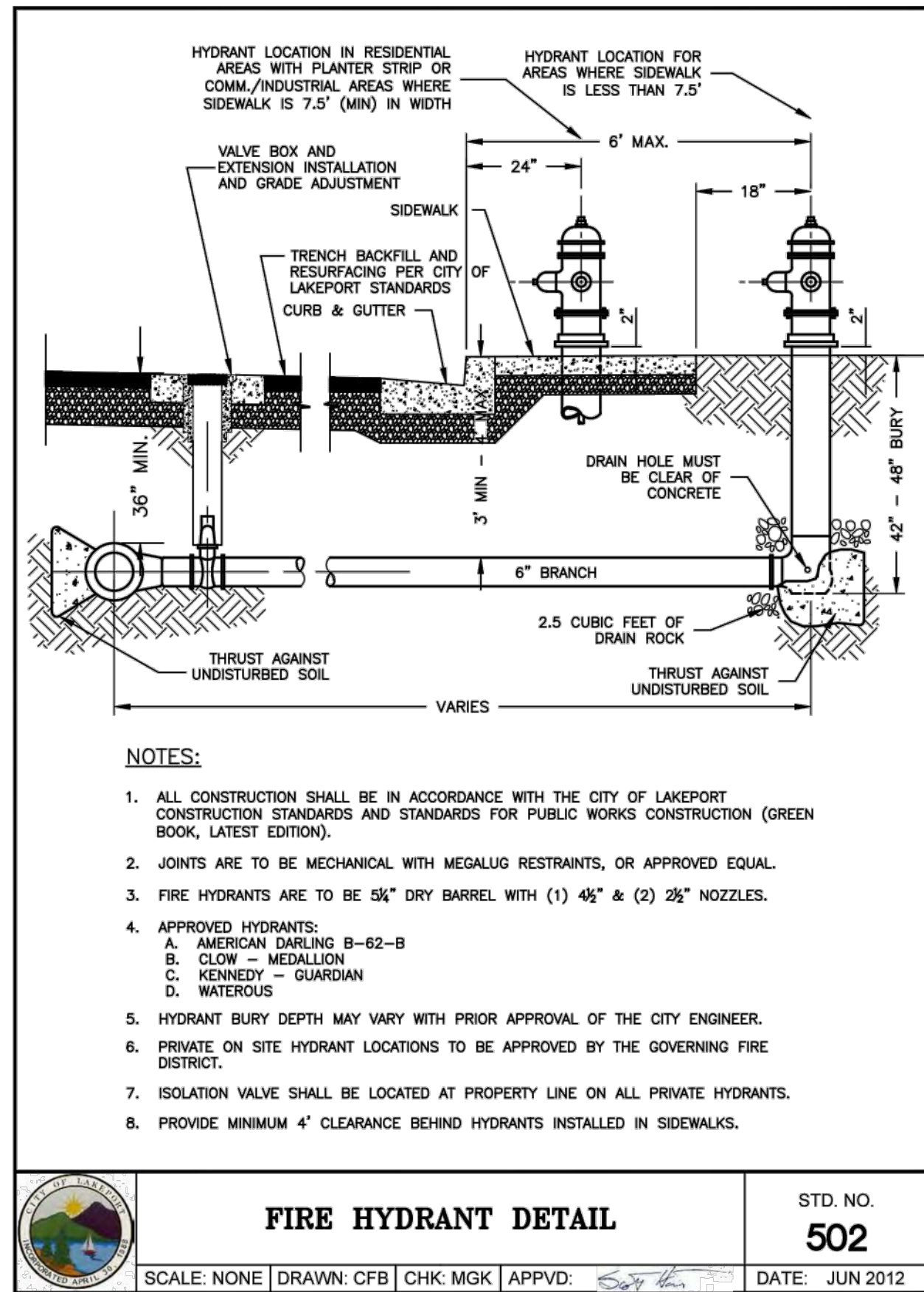
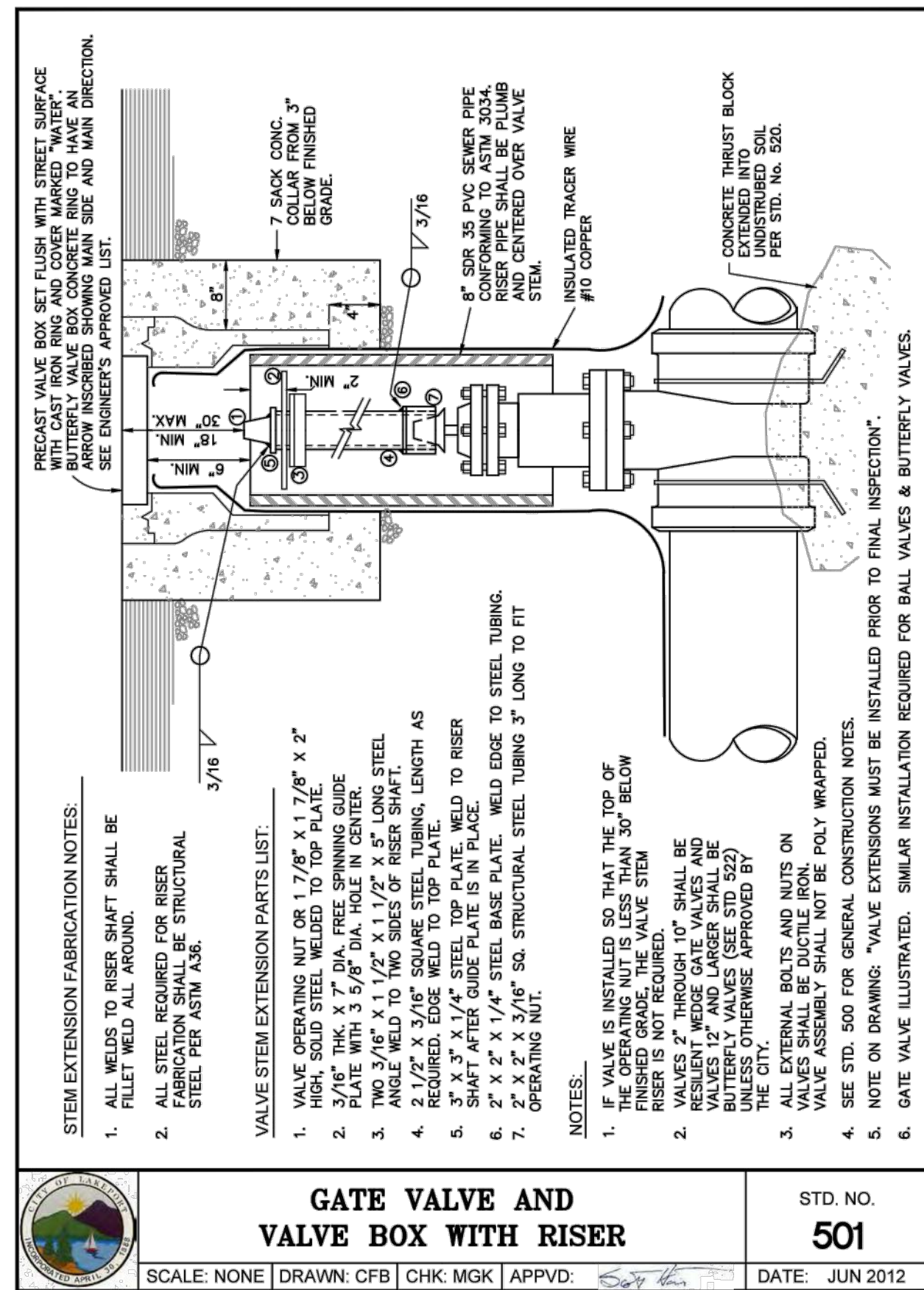
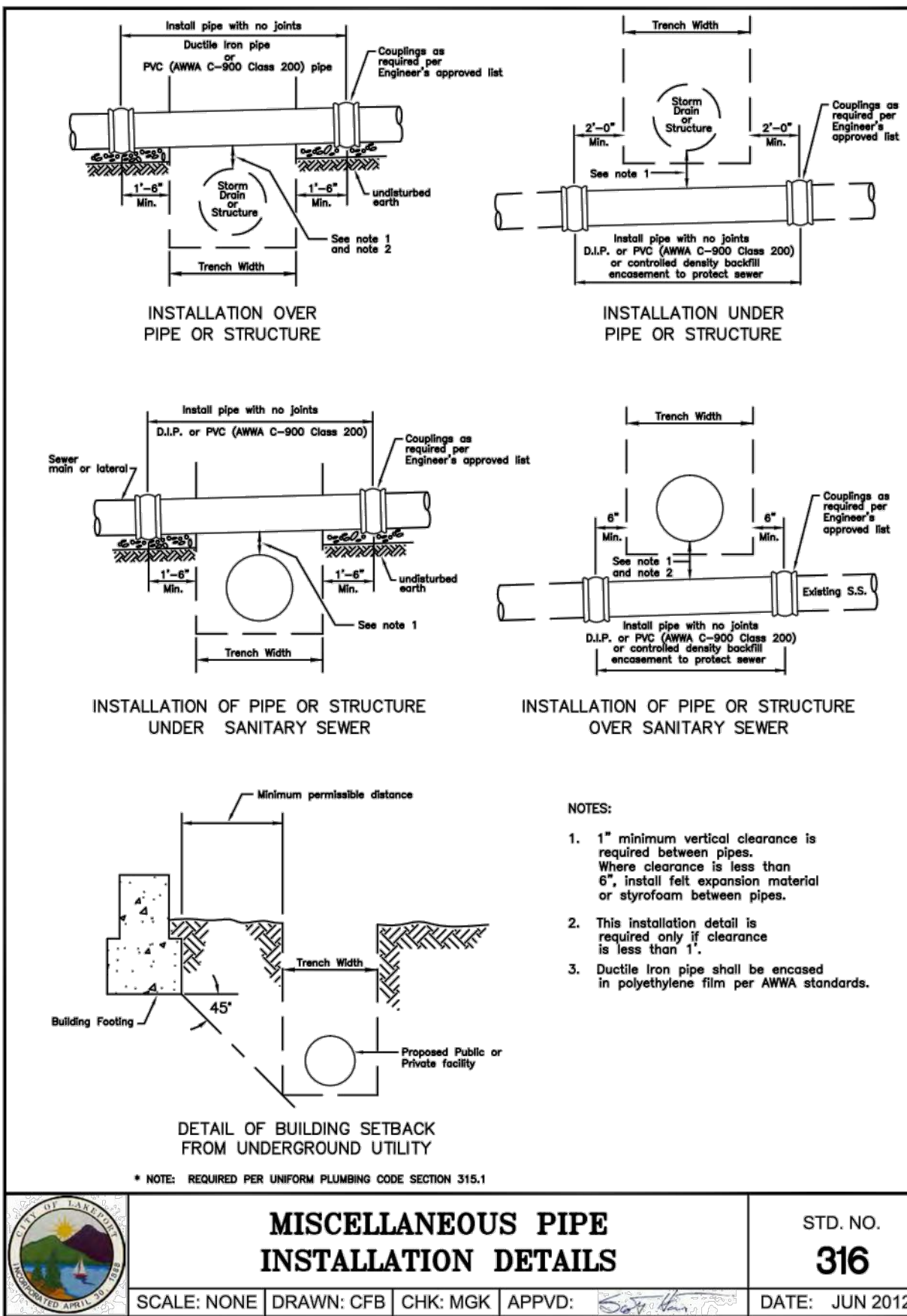
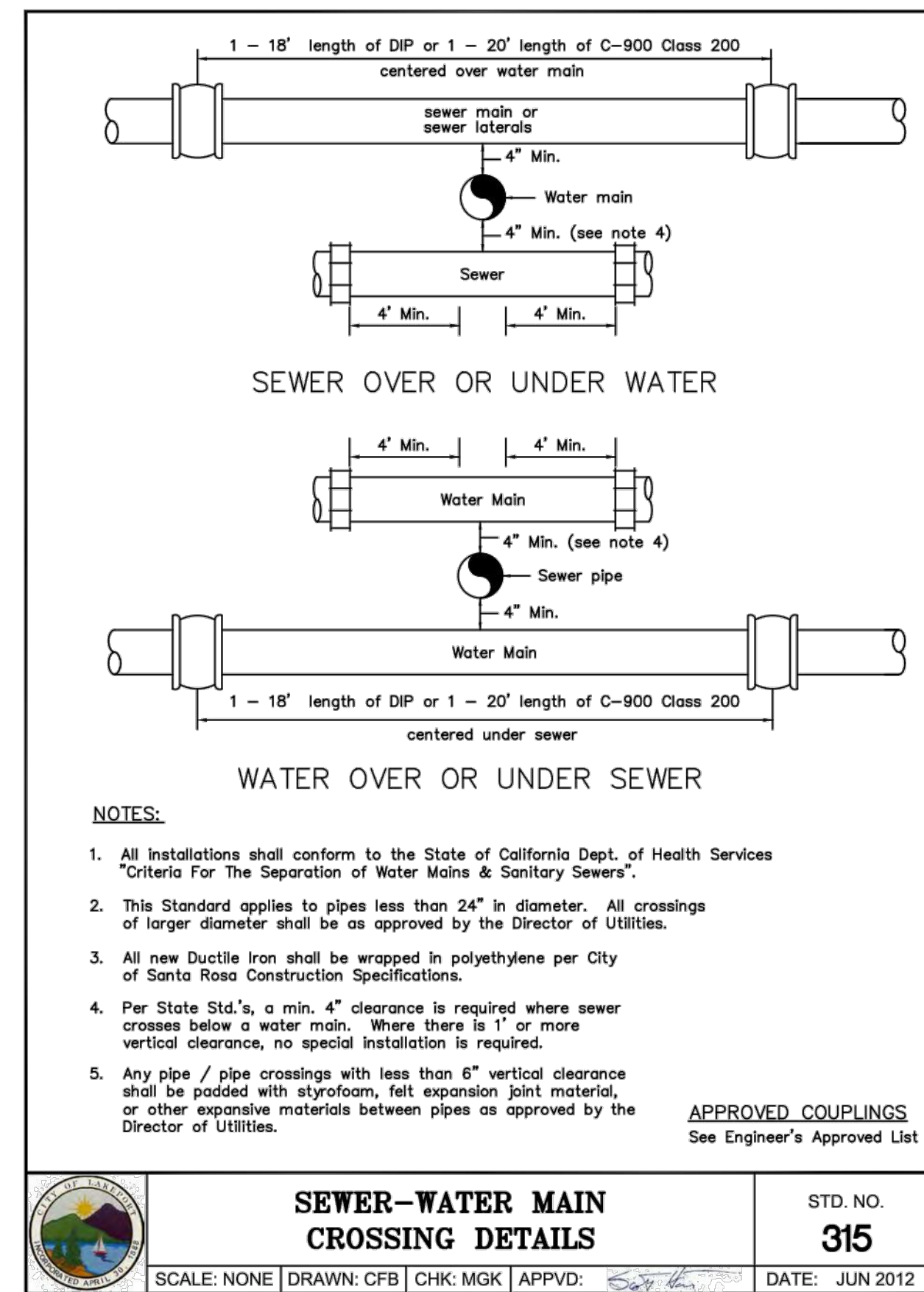
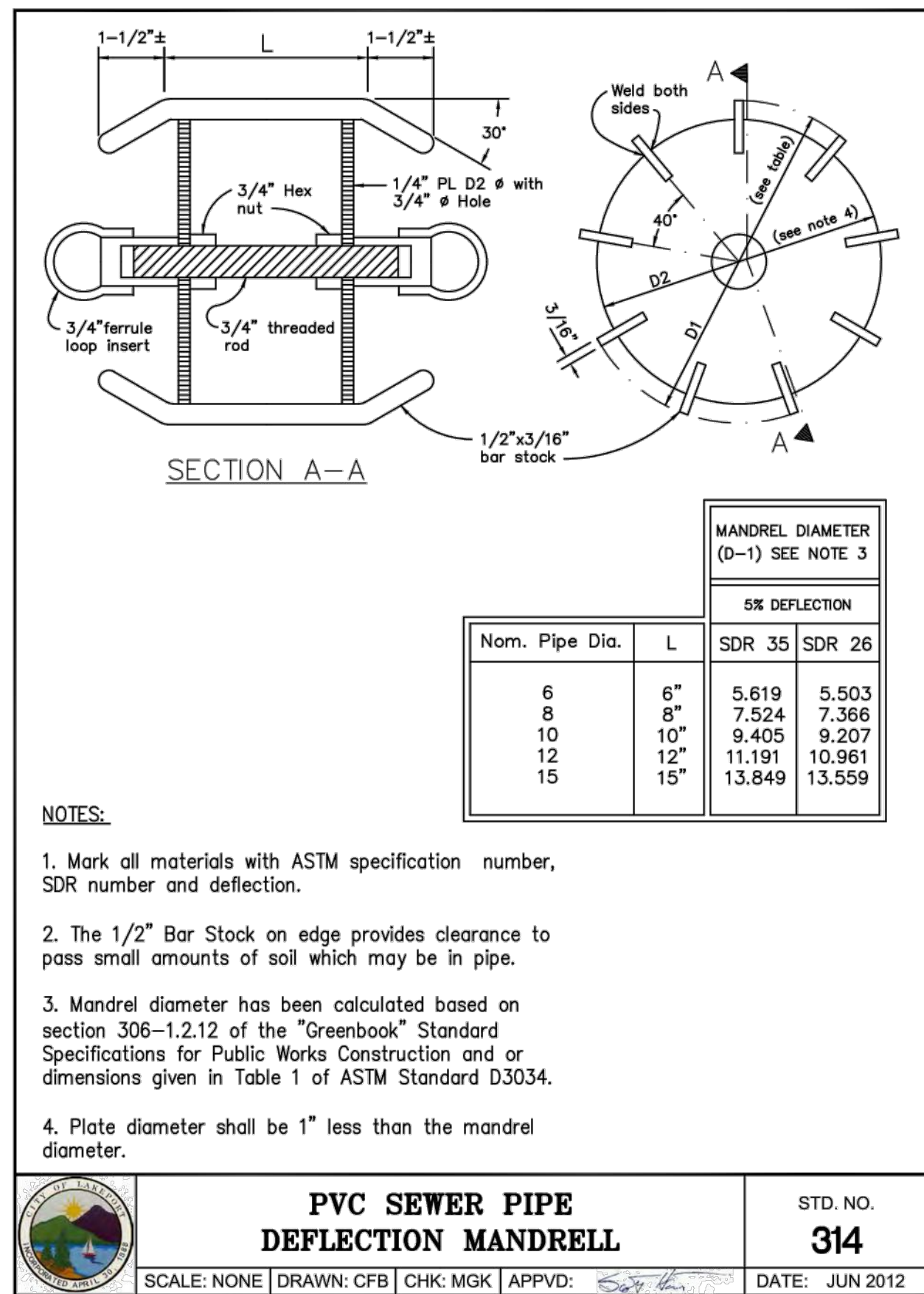
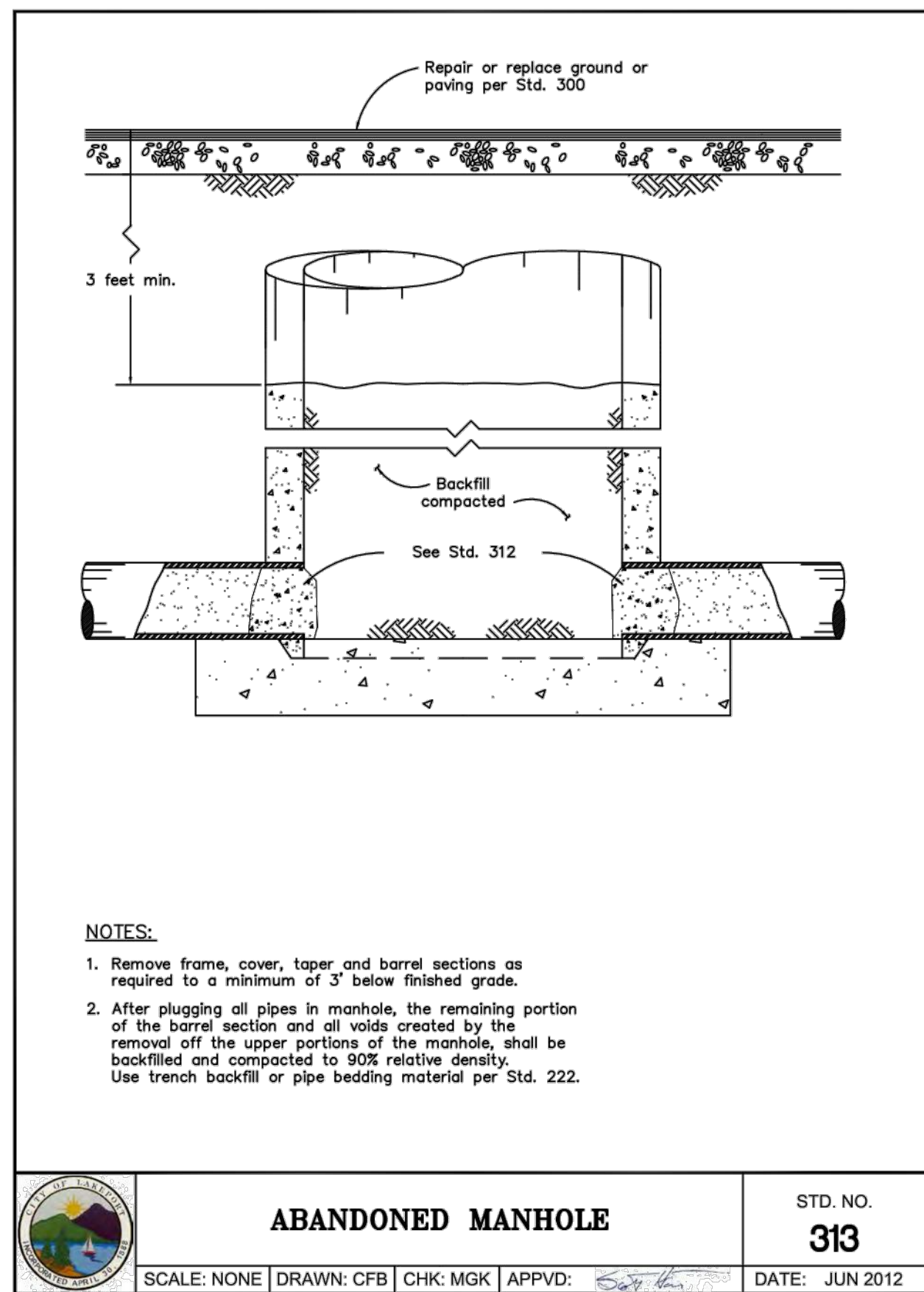
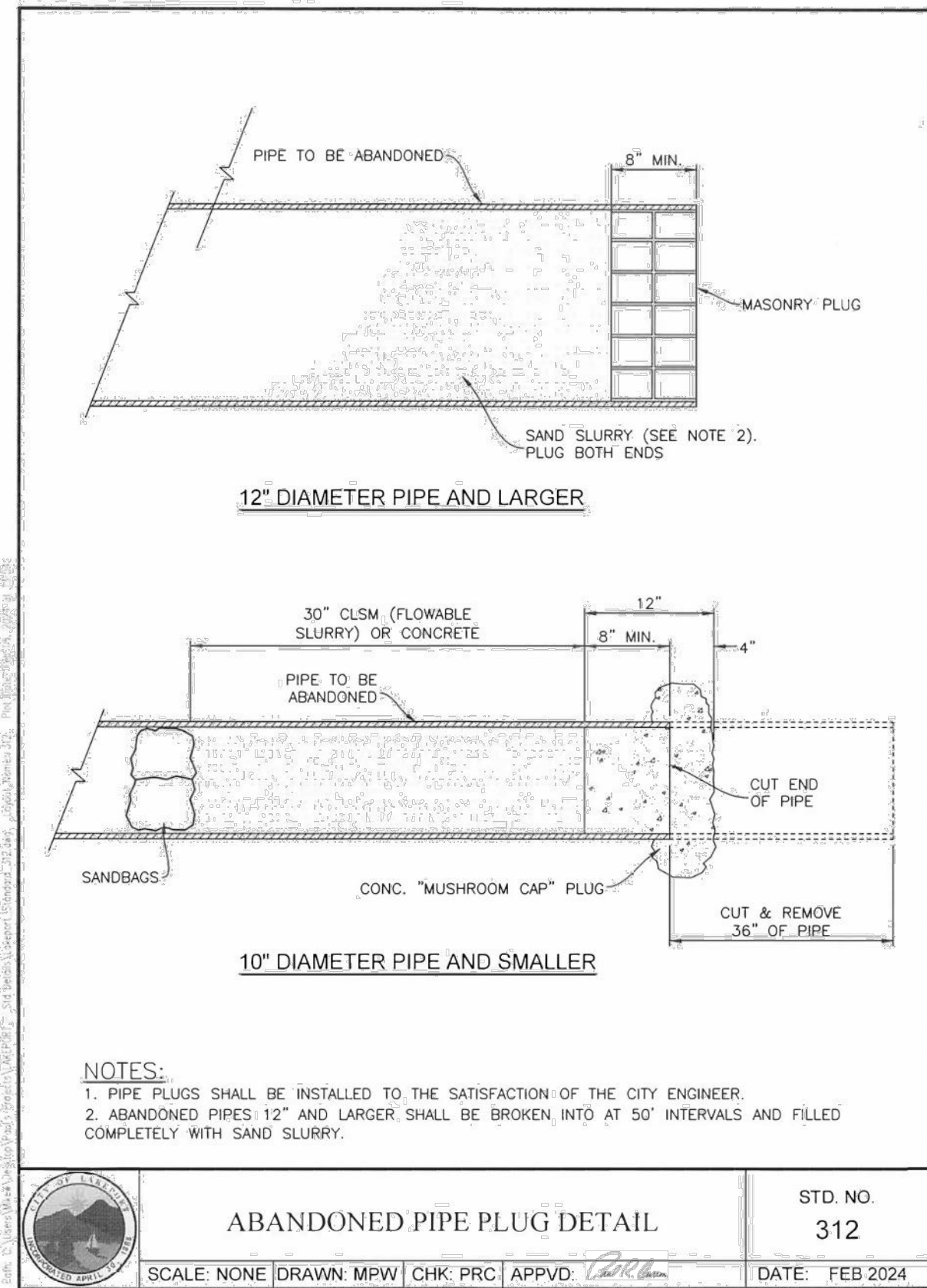

1515 FOURTH STREET
NAPA, CALIF. 94959
OFFICE (707) 252.3301
+ www.rsacivil.com

RSAC
RSAC CONSULTING CIVIL ENGINEERS + SURVEYORS + 11580

DATE: MAR 12, 2024

DRAWN: LMM
DESIGNED: NWH
CHECKED: PSW

JOB NO. 41230181

SHEET NO. **C8.4**
30 OF 32 SHEETS

2024 WATER AND SEWER MAIN REPLACEMENT
CITY OF LAKEPORT
CALIFORNIA

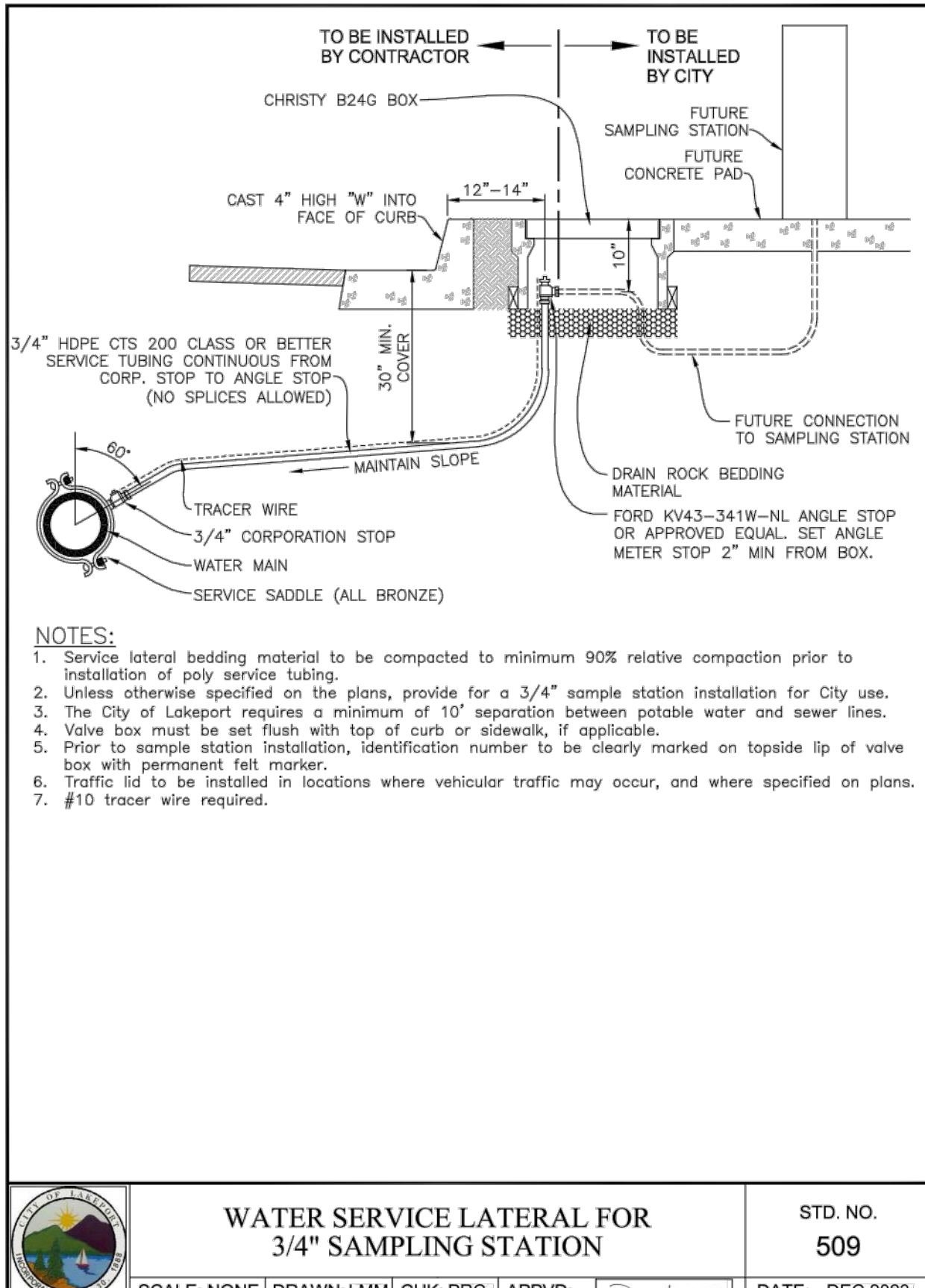
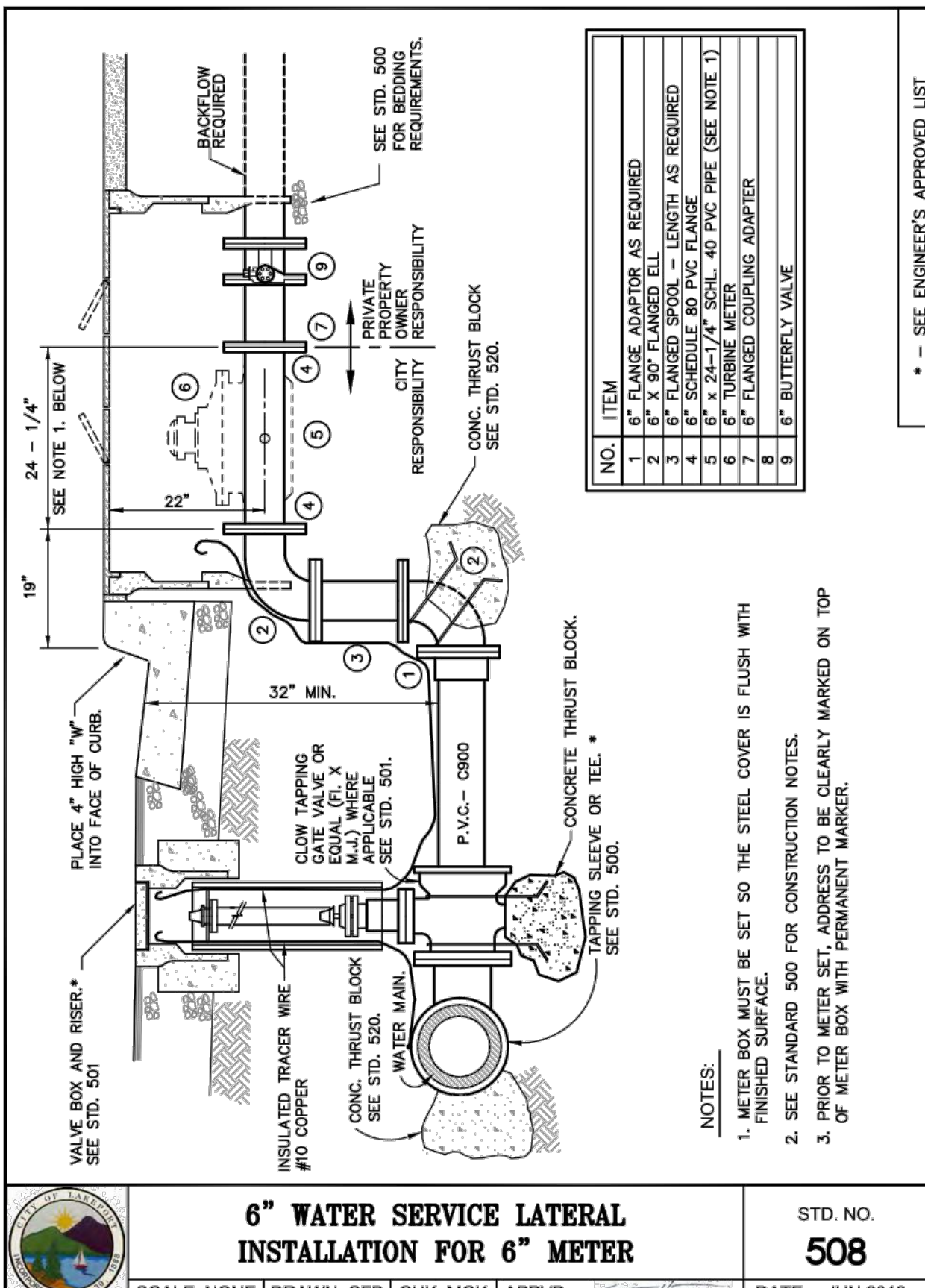
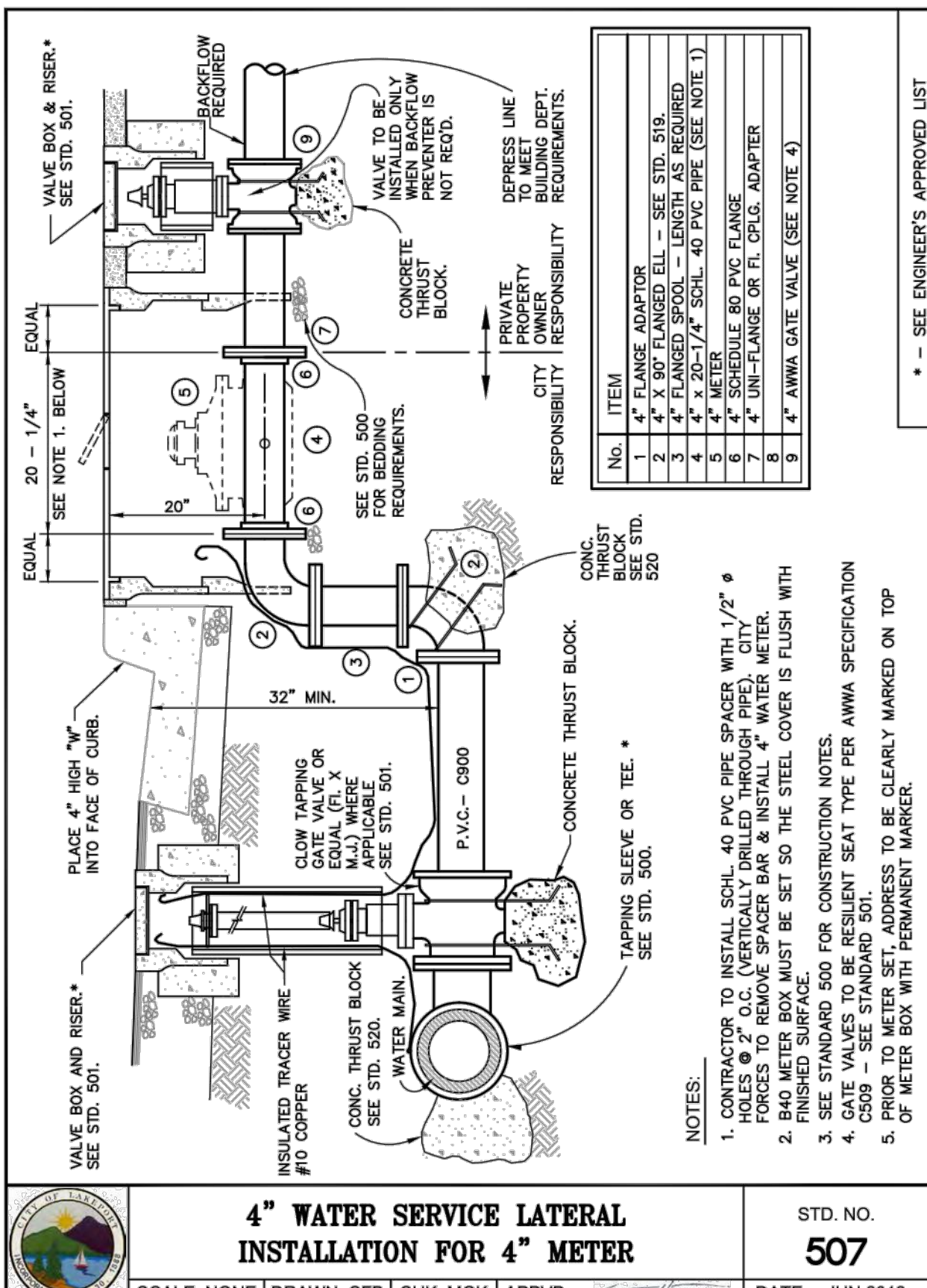
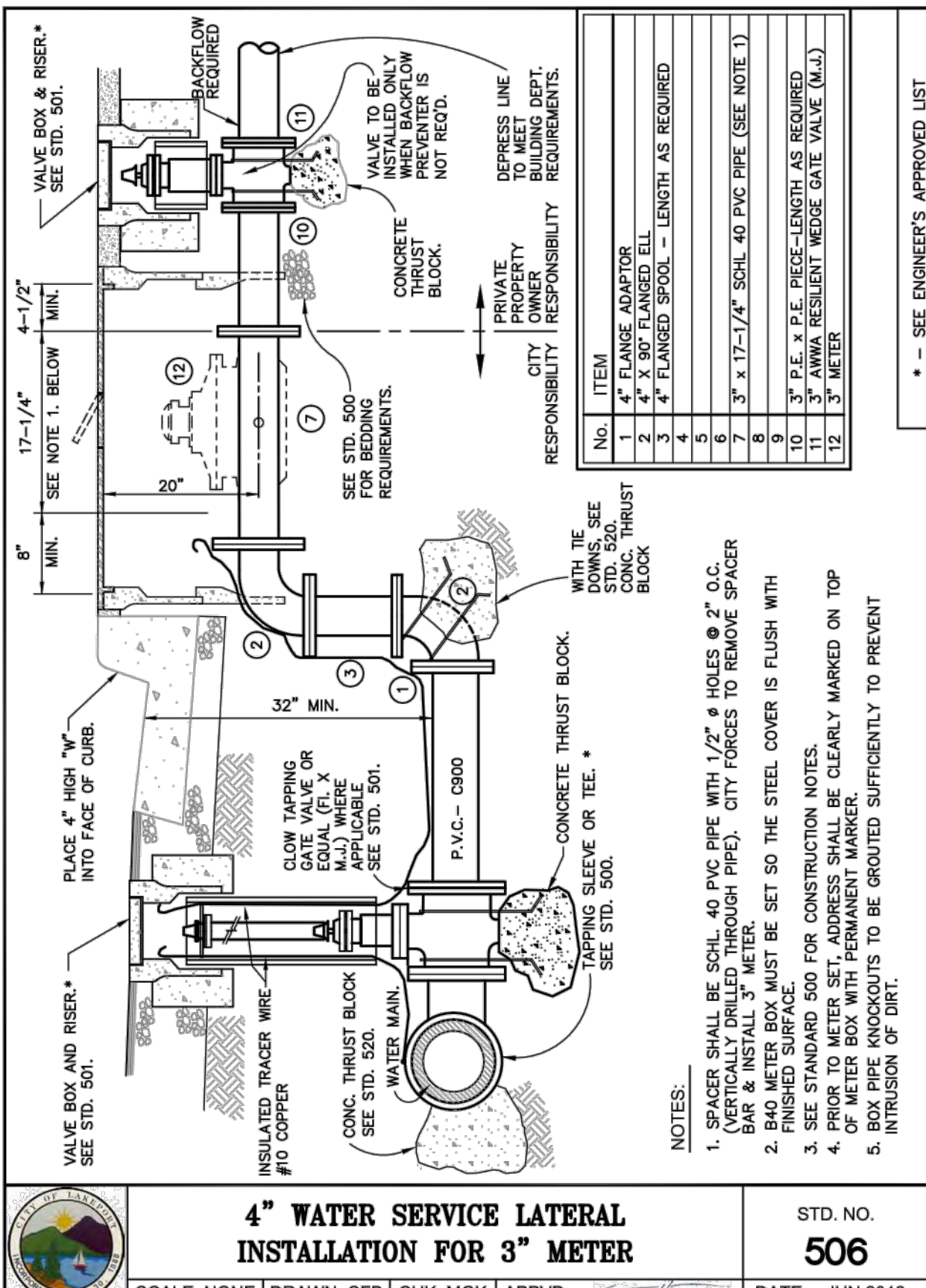
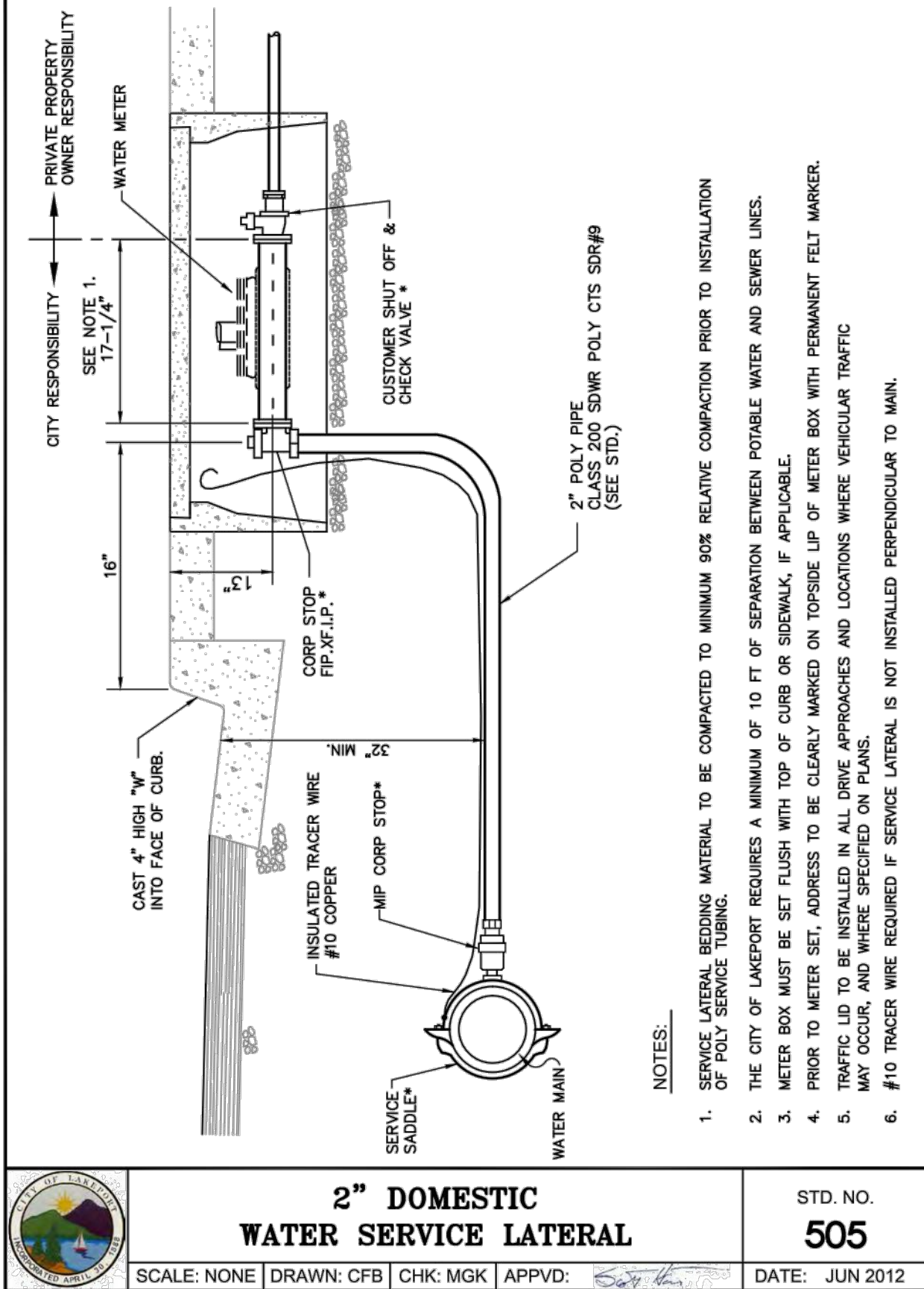
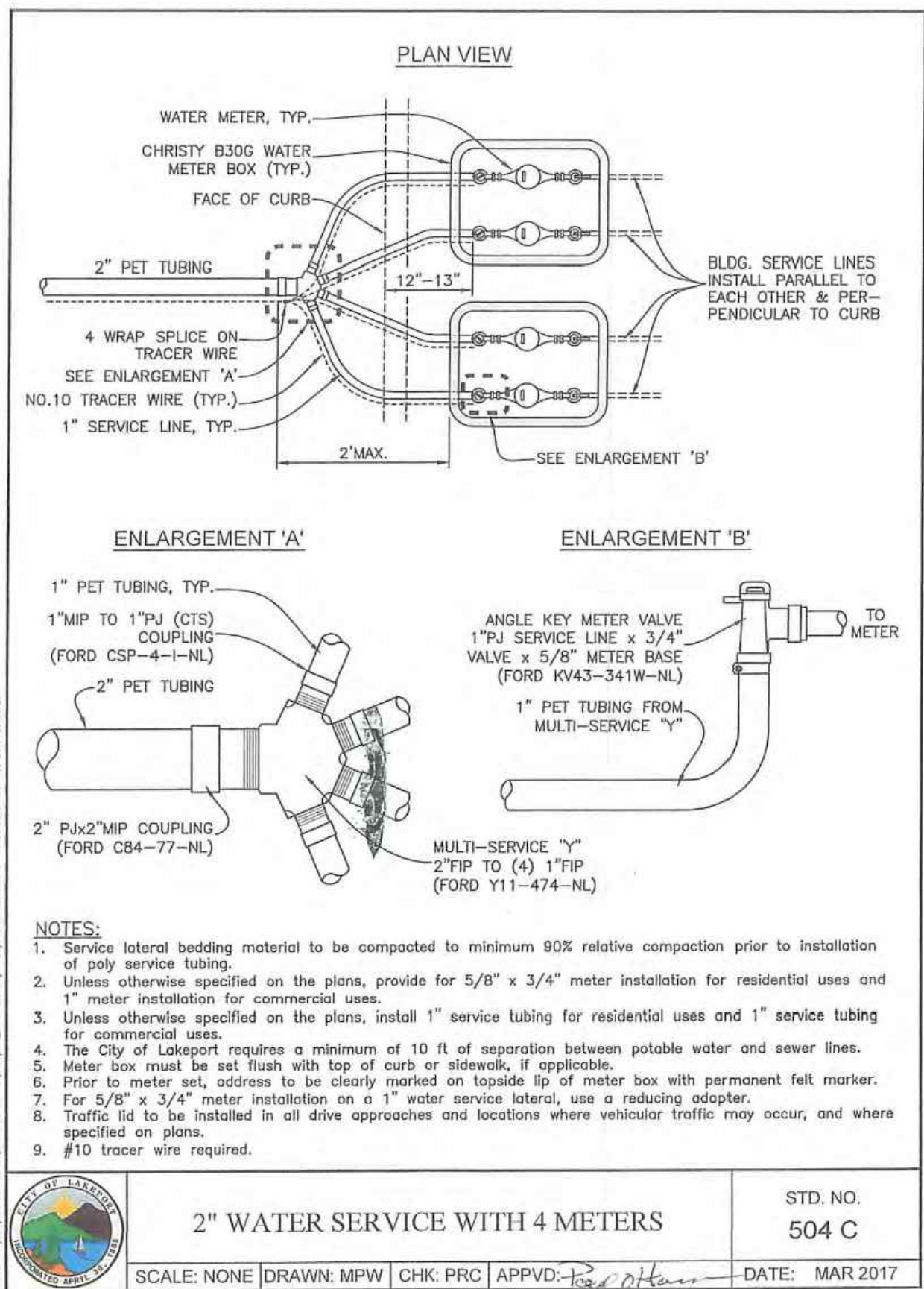
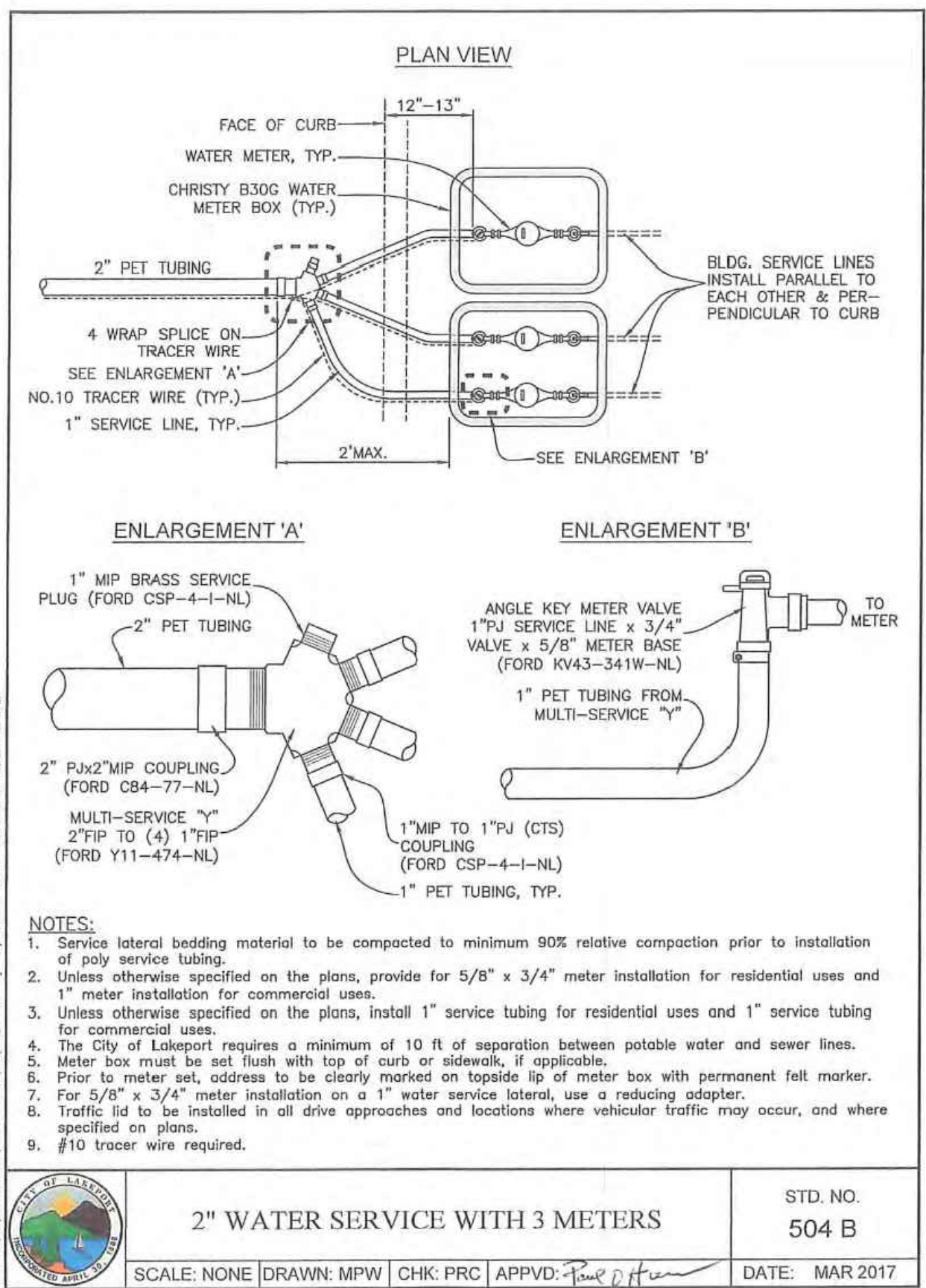
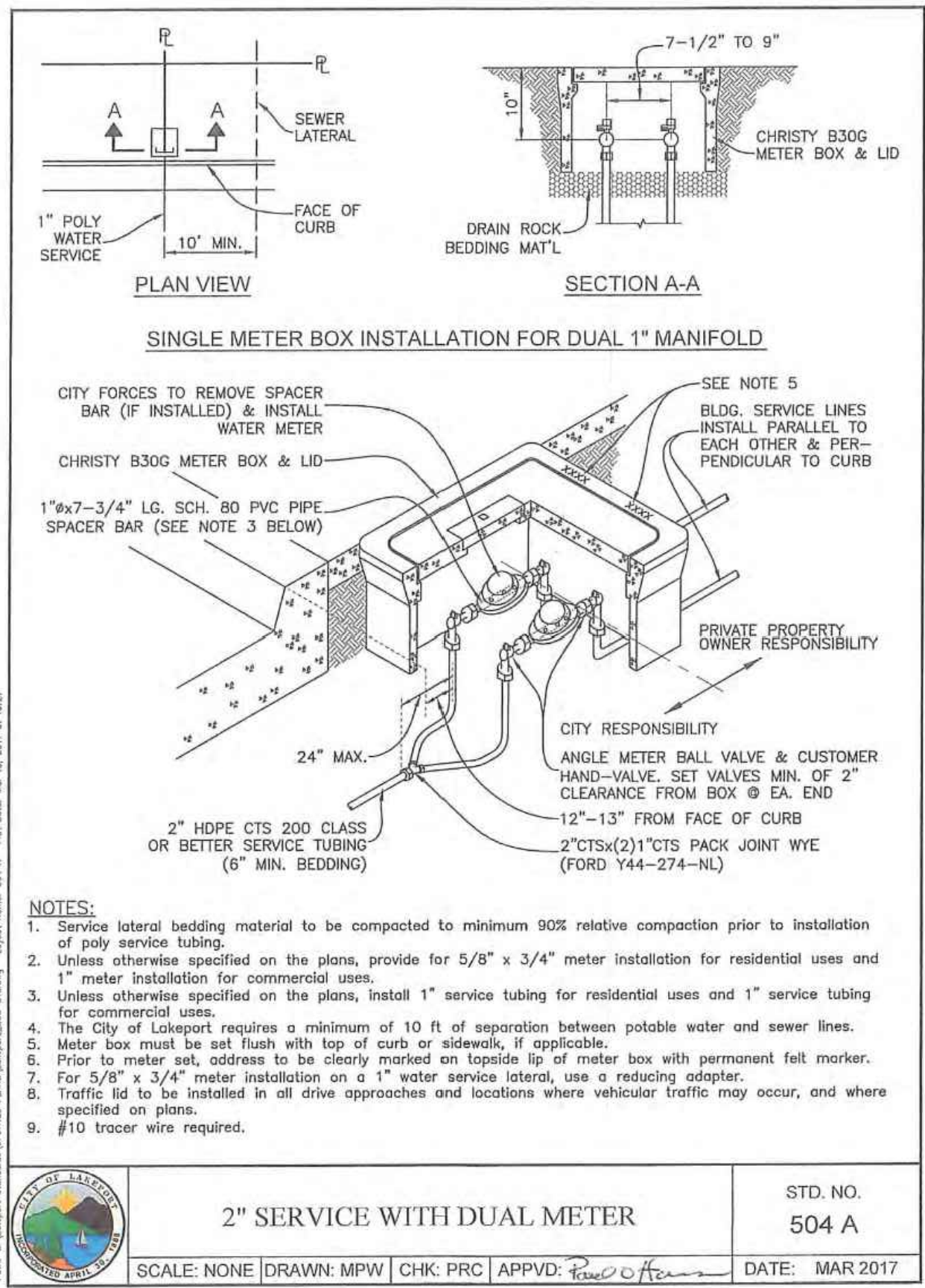

1515 FOURTH STREET
NAPA, CALIF. 94559
OFFICE (707) 252.3301
+ www.rsacivil.com

RSAC
RSAC CONSULTING CIVIL ENGINEERS + SURVEYORS + 1950

NO. DATE REVISIONS BY APPD

2024 WATER AND SEWER MAIN REPLACEMENT
CALIFORNIA
CITY OF LAKEPORT

REGISTERED PROFESSIONAL ENGINEER
No. 82758
Exp. 9-30-24
STATE OF CALIFORNIA

DATE: MAR 12, 2024
DRAWN: LMM
DESIGNED: NWH
CHECKED: PSW
JOB NO. 41230181
SHEET NO. **C8.5**
31 OF 32 SHEETS

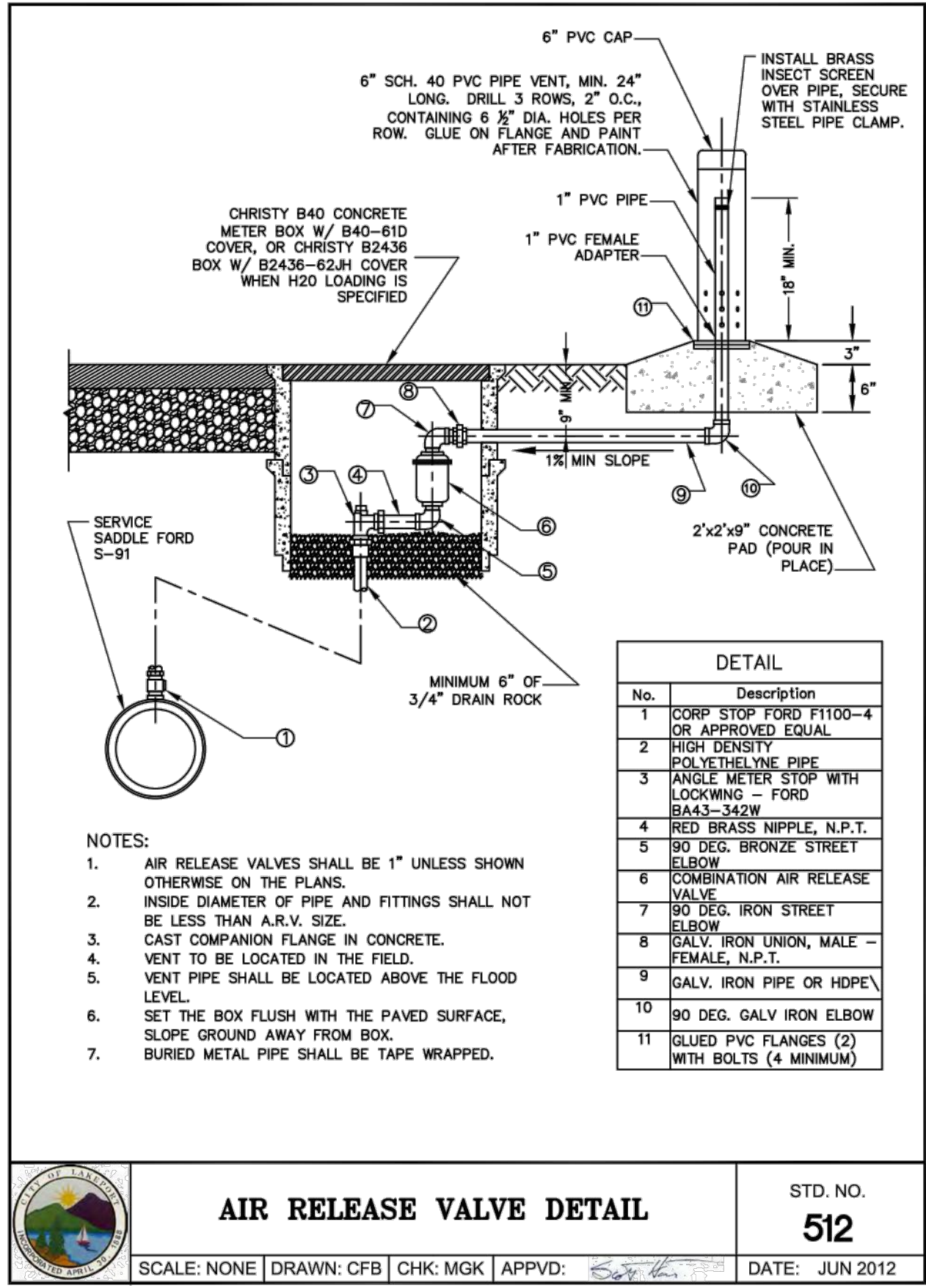

AIR RELEASE VALVE DETAIL STD. NO. **512**
SCALE: NONE | DRAWN: CFB | CHK: MGK | APPVD: [Signature] | DATE: JUN 2012

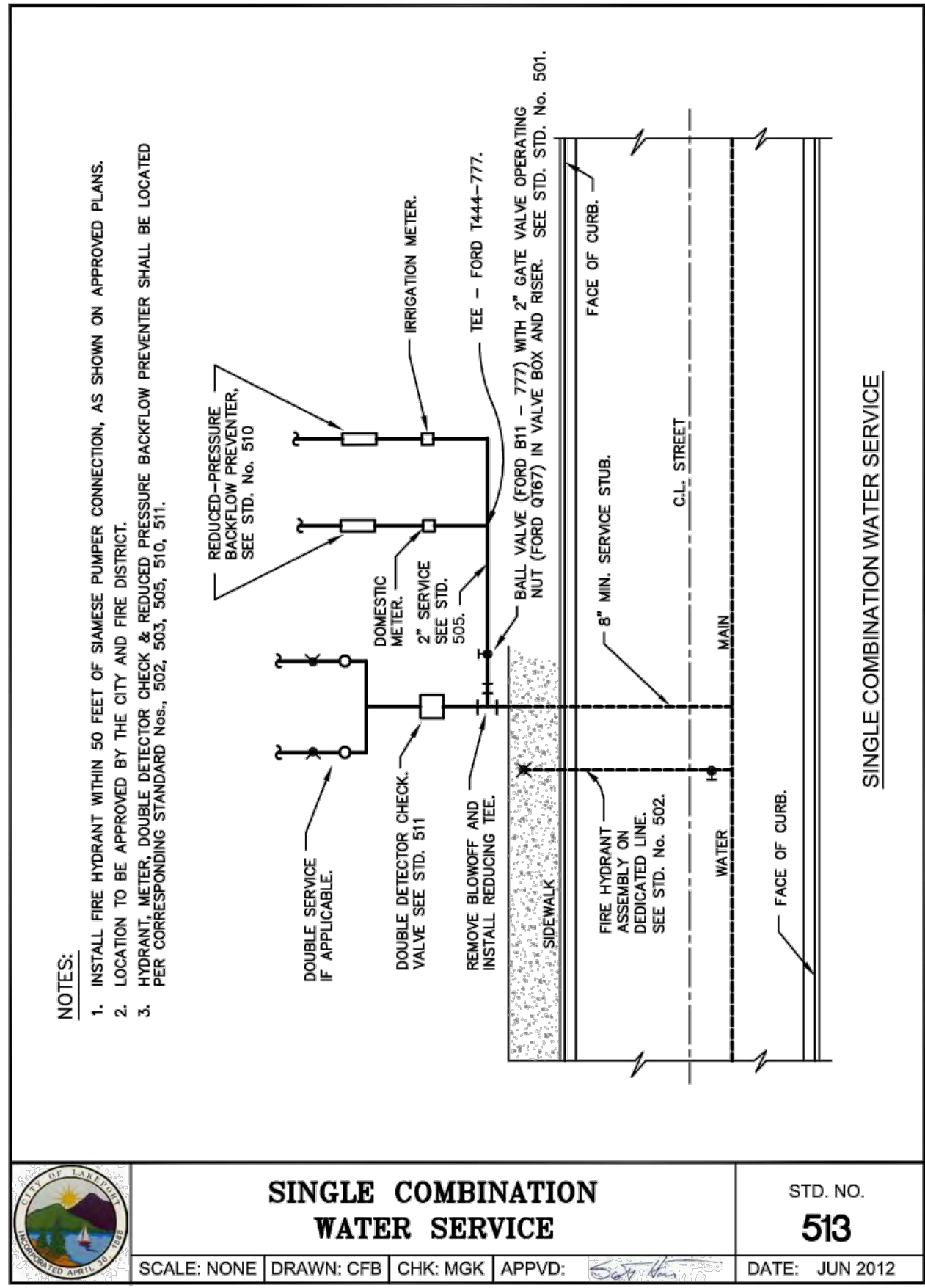

SINGLE COMBINATION WATER SERVICE STD. NO. **513**
SCALE: NONE | DRAWN: CFB | CHK: MGK | APPVD: [Signature] | DATE: JUN 2012

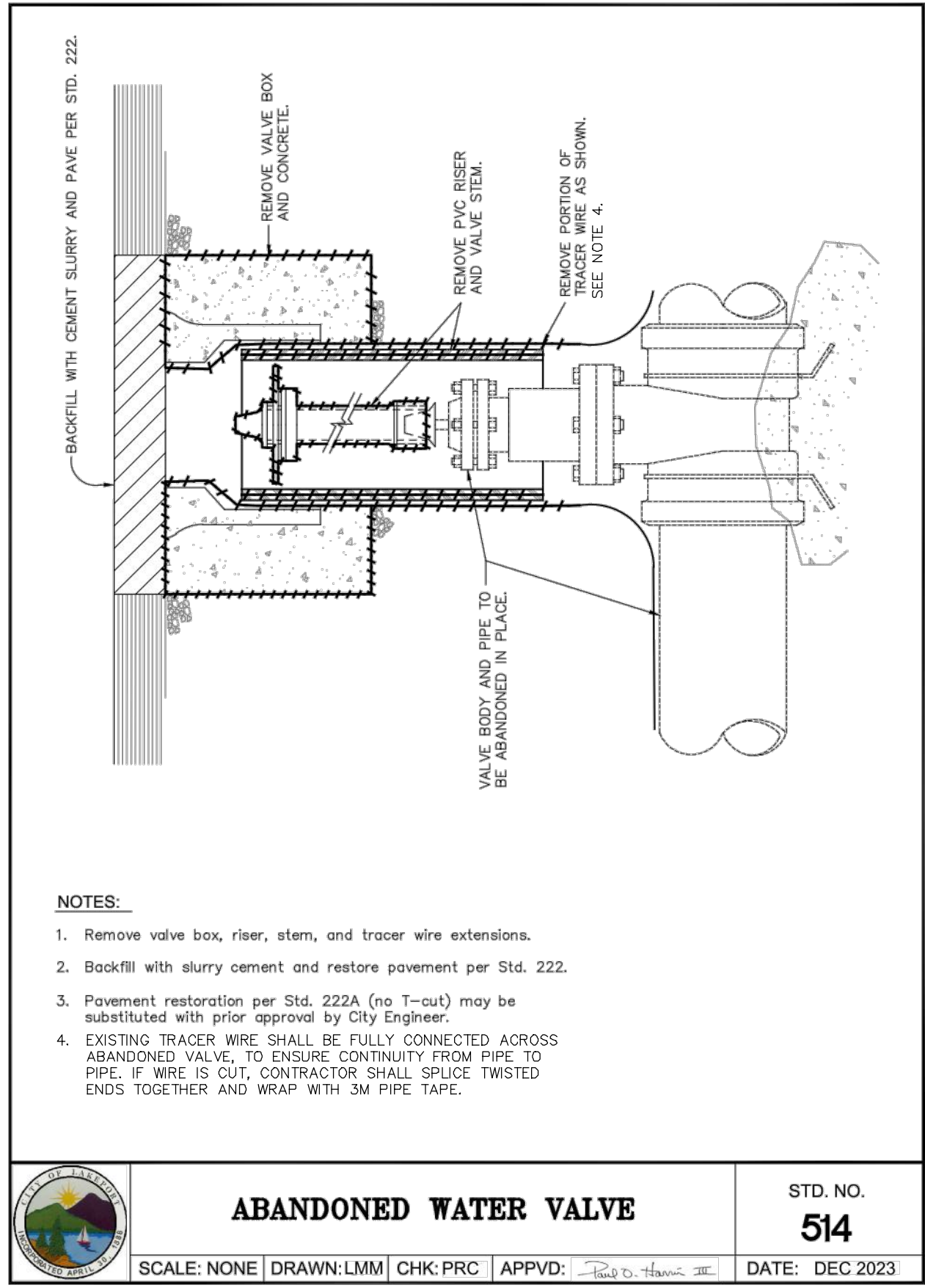

ABANDONED WATER VALVE STD. NO. **514**
SCALE: NONE | DRAWN: LMM | CHK: PRC | APPVD: [Signature] | DATE: DEC 2023

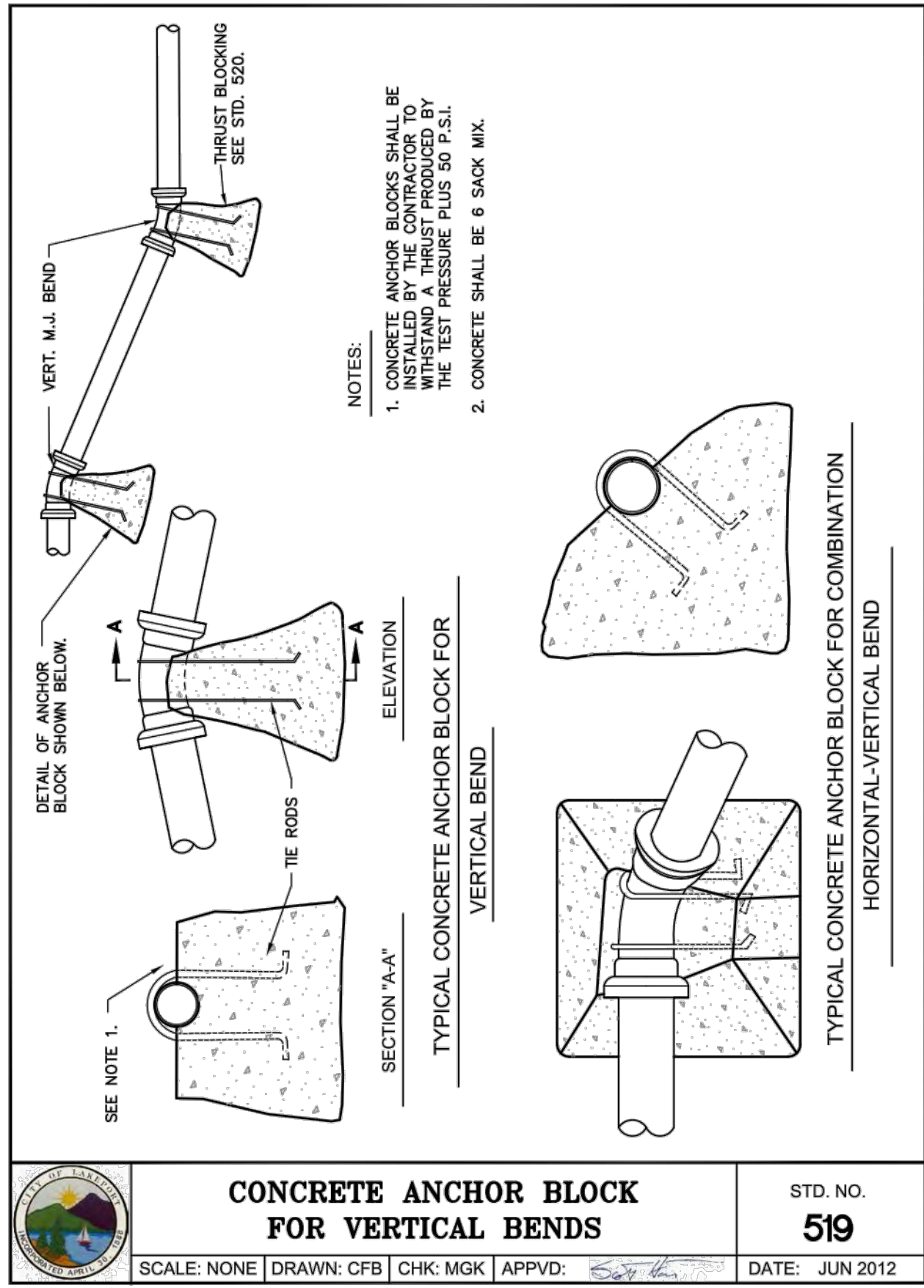

CONCRETE ANCHOR BLOCK FOR VERTICAL BENDS STD. NO. **519**
SCALE: NONE | DRAWN: CFB | CHK: MGK | APPVD: [Signature] | DATE: JUN 2012

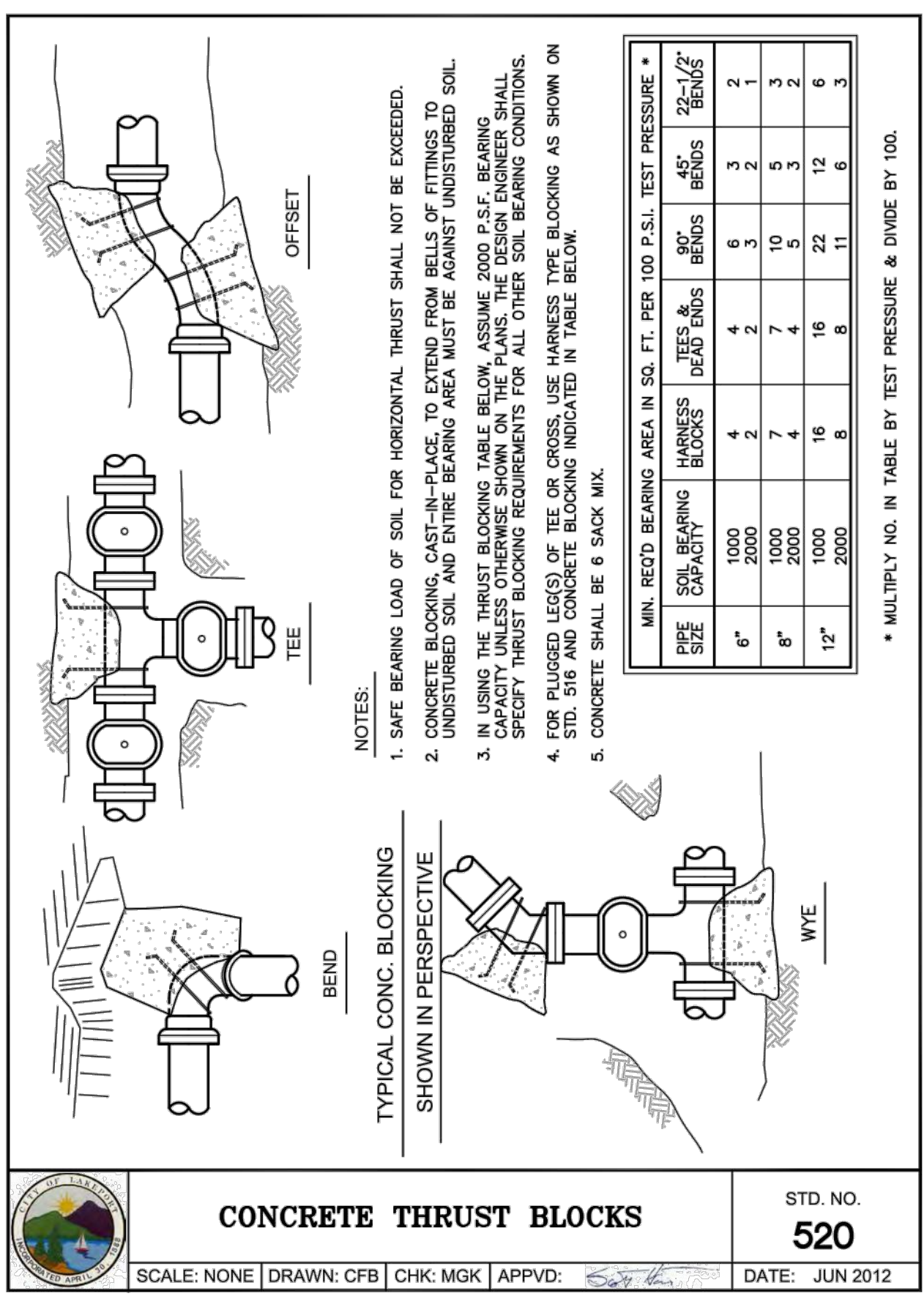

CONCRETE THRUST BLOCKS STD. NO. **520**
SCALE: NONE | DRAWN: CFB | CHK: MGK | APPVD: [Signature] | DATE: JUN 2012

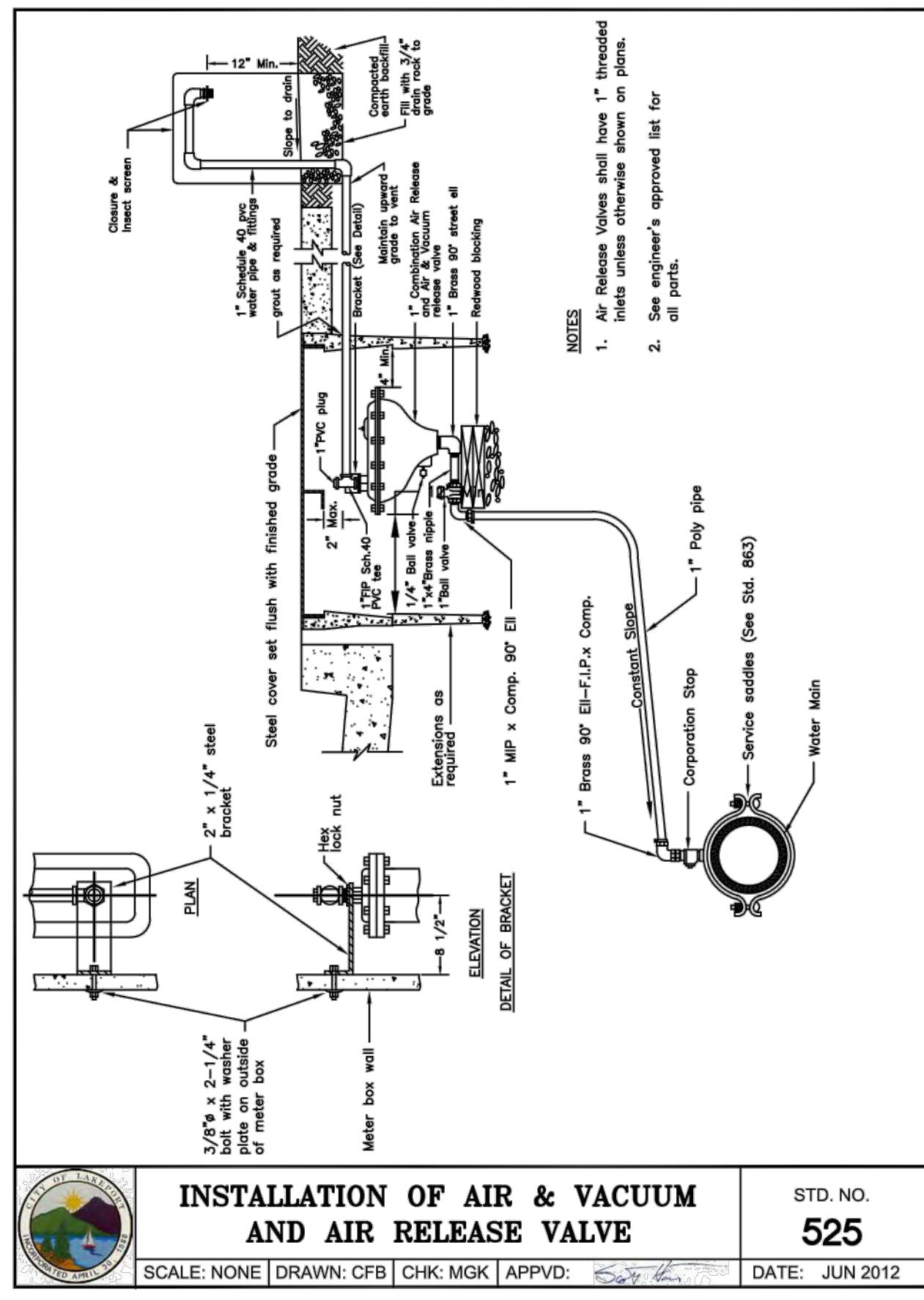

INSTALLATION OF AIR & VACUUM AND AIR RELEASE VALVE STD. NO. **525**
SCALE: NONE | DRAWN: CFB | CHK: MGK | APPVD: [Signature] | DATE: JUN 2012

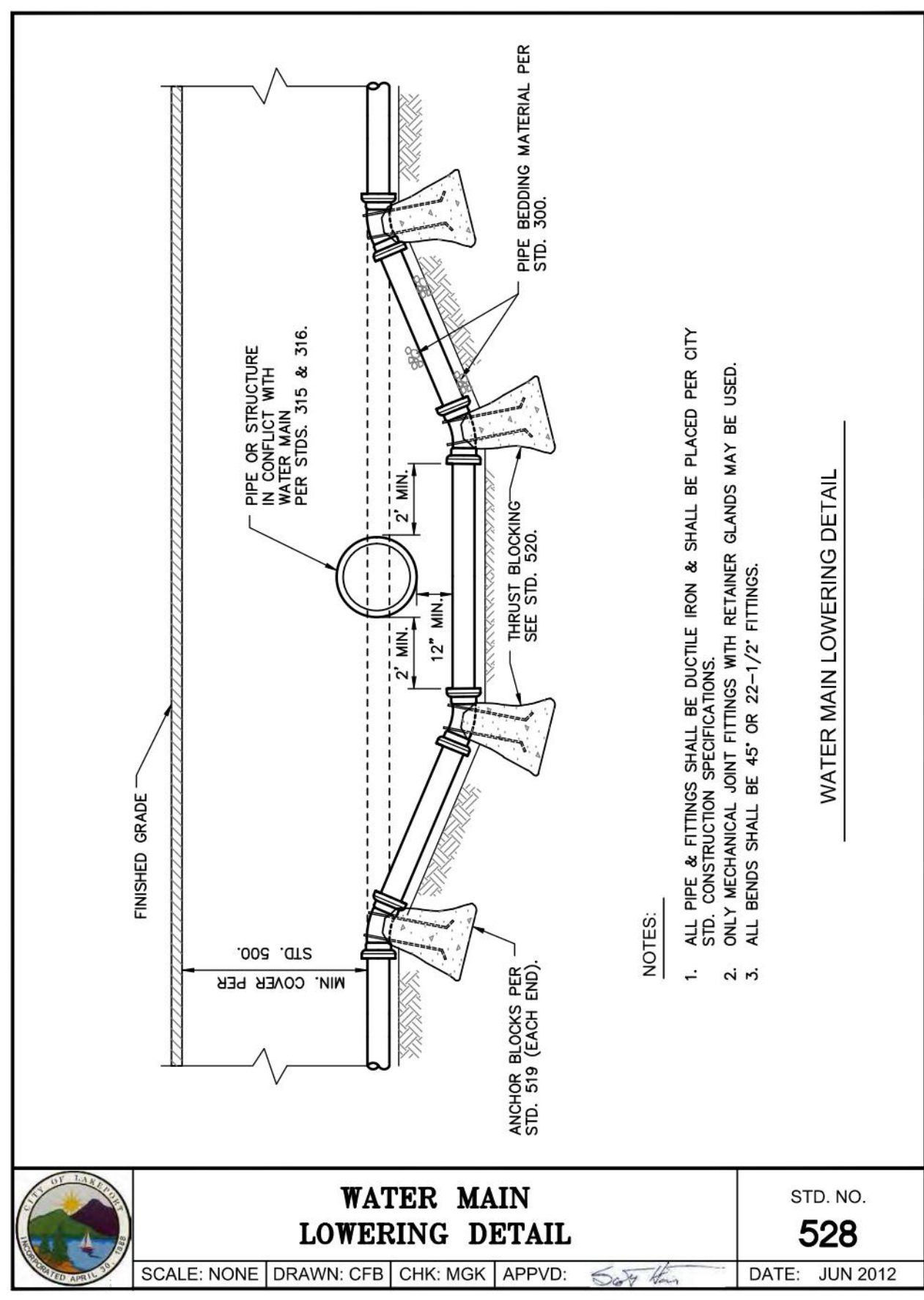

WATER MAIN LOWERING DETAIL STD. NO. **528**
SCALE: NONE | DRAWN: CFB | CHK: MGK | APPVD: [Signature] | DATE: JUN 2012

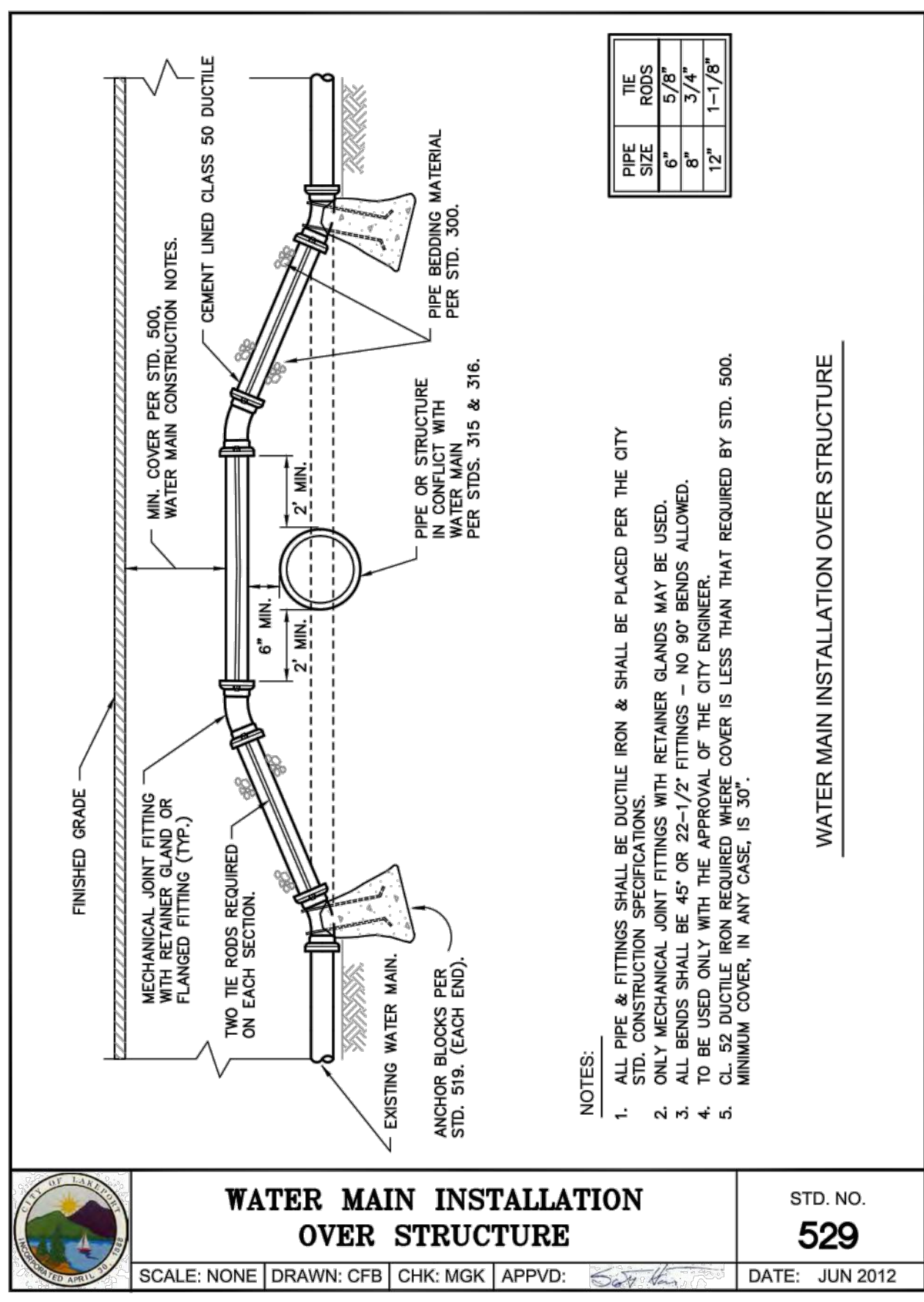

WATER MAIN INSTALLATION OVER STRUCTURE STD. NO. **529**
SCALE: NONE | DRAWN: CFB | CHK: MGK | APPVD: [Signature] | DATE: JUN 2012

RS&A+
1515 FOURTH STREET
NAPA, CALIF. 94559
OFFICE (707) 252-3301
WWW.RSANDAC.COM

REVISIONS
DATE
NO.
BY

2024 WATER AND SEWER MAIN REPLACEMENT
CITY OF LAKEPORT CALIFORNIA

DETAILS

REGISTERED PROFESSIONAL ENGINEER
No. 82758
Exp. 9-30-25
CIVIL ENGINEER
STATE OF CALIFORNIA

DATE: MAR 12, 2024
DRAWN: LMM
DESIGNED: NAH
CHECKED: PSW
JOB NO.: 41230181
SHEET NO.: **C8.6**
32 OF 32 SHEETS